THOUSANDS CHEER GREAT PARADE TO-DAY

The Home Paper of Boston

BOSTON DAILY AMERICAN

Weather Forecast — Fair and Colder.

8 P.M. EDITION

VOL. 5—No. 357. Registered in U. S. Patent Office. BOSTON, WEDNESDAY, MARCH 17, 1909.

Copyright, 1909, by the New England Newspaper Publishing Company.

PRICE ONE CENT.

NEW PAYNE TARIFF BILL; HERE IT IS

HIDES, IRON AND COAL ON FREE LIST—LUMBER CUT ONE-HALF.

WASHINGTON, March 17.—Immediately after the House convened to-day Chairman Payne of the ways and means committee introduced the new tariff bills and asked that it be referred to the committee which was done. Chairman Payne asked that 20,000 copies be printed for use of senators, representatives and the public. The Ways and Means Committee will hold a meeting tomorrow at 10 a. m. The bill will be reported back to the House on Monday when debates will begin on it.

Chairman Payne, in submitting the bill, gave out the following statement:

"One problem that confronted the committee was the question of revenue. The business of all commercial nations has been depressed for nearly two years, and thus has affected our commerce and greatly reduced our revenues, so that we have a large deficit, but the revenues under the present law are improving from month to month as business conditions are becoming better.

"The last normal year of imports was the fiscal year ending June 30, 1906; 1907 was an unusually prosperous year and the revenues from customs exceeded those of 1906 by $32,000,000. The committee have therefore taken the year 1907 as the basis to form their estimate of the revenue-producing qualities of the new bill. Should the next fiscal year prove prosperous and the normal condition of 1907 return, on account of the large increase in population, the revenues for 1910 would show a considerable increase over the estimates of the committee.

To Guard Against Deficit.

"With a return to anything like normal conditions during the next fiscal year, it is safe to predict that the deficit would be entirely wiped out; but, in case it is not, the bill provides for the issue of Panama Canal bonds to reimburse the treasury for the $40,000,000 paid out in the original purchase of the canal. This would more than make up any probable deficiency.

"There is also re-enacted the provision for the issue of certificates to run one year to replenish the treasury, limiting the amount from $100,000,000 to $250,000,000, an amount sufficient to provide at any time against two or three years of depressed business condition."

While there is no duty imposed upon coffee, tea is taxed 8 cents when imported from the country, where it is produced, and 9 cents when from other than the producing country. The internal revenue tax on cigarettes is materially increased, while the tax on beer and whiskey is undisturbed. A duty of 50 per cent. is made in the steel and lumber schedules, and iron ore, hides, tallow, cottonseed oil and works of art, more than twenty years old, are placed on the free list.

Hides, tallow, cottonseed oil and works of art more than twenty years old are placed on the free list.

The tariff on boots and shoes is reduced 40 per cent. and on other leather manufactures in proportion. This schedule remains about the same, but the duties on window and plate glass of the smaller sizes are increased, while the duties on the larger sizes are reduced. The tariff on wool of the first and second clothing, principally for clothing, is not disturbed, but on wool of the third class known as carpet wool it is reduced on the cheaper grades.

Cuts in Cheap Wool.

A five-cent reduction is made in the duties of shoddy and waste, while wool tops are assessed six cents a pound more than the duty on scoured wool, which is unchanged. The recommendations for placing wood pulp on the free list and reducing the duties in print paper, with certain restrictions, made by the Mann committee of the House, are incorporated in the bill.

The duty of refined sugar is reduced five-one-hundredths of a cent a pound, and on dextrin one-half cent a pound. A reduction of one-half cent a pound is also made in the duty of starch, with the exception of potato starch. Zinc in ore is assessed one cent per pound for the zinc contained. The tariff on pig iron is reduced from $4 to $2.50 per ton.

The principal increases are made in the duties on lemons, cocoa and substitutes for coffee, coal tar, dyes, platinum and coated papers and lithographic prints.

It was expected, the new tariff bill is made on a maximum and minimum basis with the provision that the maximum rates are not to go into effect until 60 days after the passage of the bill.

For Reciprocity.

Reciprocity provisions are contained in the paragraphs assessing duties on bituminous coal and coke and agricultural implements by which these articles are given entry free of duty when the free importation of these articles imported from countries which permit from America.

The inheritance tax provision of the bill is similar to the New York state law. It provides a 5 per cent. on all inheritances over $500 that are collateral inheritance or in which strangers are legatees. In cases of direct inheritance the taxes prescribed are: On $100,000 to $500,000 1 per cent, on $100,000 to $500,000, 2 per cent. and on those over $500,000, 3 per cent. It is estimated that $20,000,000 annually will be derived from this tax.

The maximum and minimum provision of the bill does away with the necessity of continuing the foreign trade agreements.

Continued on Page 2, Column 2.

WEARING OF THE GREEN

THE THREE LEAVES OF THE SHAMROCK

By WEX JONES.

A

H, there's sorrow in the shamrock: it is wet with many tears,
Sued by Kathleen Na Houlahan throughout the bitter years.
There is sorrow for the pikemen who lie in their graves;
There is sorrow for the exiles who wore it o'er the waves;
There is sorrow—a proud sorrow—for the days when it was seen.
Though they hanged both men and women for the wearing of the green—And still the Irish shamrock grows, and still shall hold its own.
An epitaph for Emmet and a monument for Tone.

Through the Isle of Saints and Scholars in the ancient, golden days,
The minstrel twined it on his harp, the warrior on his shield,
And well the three-leafed badge was known on many a bloody field.
The Wild Geese bore it on their breasts; it never gleamed in vain
By France's lilied banner or the cartel of Spain;
And on that day at Fontenoy, as the clashing columns close,
How green the shamrock shows above the flaunting English rose!

There's memory in the shamrock; the little sprig of green.
With its magic brings before us some old, beloved scene—
The vales of Tipperary or the downs of Donegal,
Lough Gill in placid beauty, like an angel's tear let fall:
From the thundering coast of Kerry to the dir. blue Wicklow hills,
A bit of shamrock takes us as its fairy magic wills.
Oh, a sprig of Irish shamrock awakens joys and griefs,
With Memory, Glory, Sorrow, its trinity of leaves.

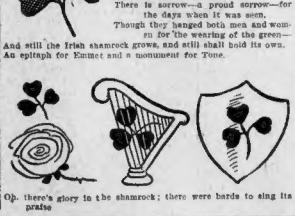

Oh, there's glory in the shamrock; there were bards to sing its praise

TRAIN RUNS INTO CROWD IN STATION

BOSTON EXPRESS SMASHES MONTREAL DEPOT—FOUR KILLED, SCORES INJURED.

MONTREAL, March 17.—Four persons are dead, sixteen seriously injured and between forty and fifty badly hurt as the result of the Boston and Montreal express train running wild into the Montreal Terminal Station to-day at forty miles an hour.

The dead comprise three women and one girl, Elsie Villers, eight years of age. Of the seriously injured, six are women and twelve are men. Forty or fifty others are in the hospitals, the three hospitals of the city being filled with the wounded.

Two miles out of the big station, which is known as the Windsor Station, a misplaced switch on the locomotive broke and the connecting rod smashed against the side of the cab. Both the engineer and fireman were thrown to the ground. They were later picked up unconscious, but it is hoped that they will live.

A partial list of the injured follows:

CUNNINGHAM, MARK, engineer, Montreal west, compound fracture of skull, will probably die.

BUCKINGHAM, ROBERT, No. 84 Clark avenue, Westmount, scalp wounds, internal injuries, condition critical.

WELLS, J. A., No. 194 Guy street, Montreal, ear torn, broken ribs, condition critical.

PLANT, WILLIAM, No. 209 St. Andrews street, Montreal, hip fractured.

CHRISTIE, C., Cowansville, internal injuries, condition critical.

ANDERSON, WILLIAM, Montreal, cuts on head.

CARIETY, JOHN, Montreal, hotel porter, both legs broken probably internally injured; will probably die.

The locomotive thundering ahead at enormous speed without a driver, leaped from the terminus of the track, tore through the wall and crushed its victims as it shot forward to the street below. An explosion followed the crash.

While the passengers on the heavy train were being shaken to and among each other and thrown from their seats none was seriously hurt.

Panic Follows Crash.

There was an unusually large crowd in the big station because of the March 17th holiday. In the ladies' waiting room there were scores of women and children and a few men ready to take trains out of the city.

With a roaring, tearing, ripping crash, in which the escaping steam whistled like a fiend, the locomotive leaped upon the crowd before they realized their danger. The cries of the wounded and the shrieks of the terrified filled the big station. Men and women dashed about in a panic.

The passengers from the wrecked train, themselves badly frightened, and some of them suffering from shock and bruises, soon filled the station. The police were summoned and every ambulance in the city was called.

The work of caring for the injured began at once. In a few minutes the bodies of three women and a little girl had been extricated. The child was recognized at once as Elsie Villers, eight years of age. She had been waiting for her mother.

Two women were pinned beneath the locomotive and they were extricated with the greatest difficulty. The police had a difficult time in taking care of the frantic crowd. Men and women, for a short, brief crazed by the horror of the tragedy.

All the doctors of the city who could be reached hurried to the station. The wounded were lifted into ambulances and other vehicles and hurried to the hospitals.

Among those who were injured were a number of Indian women who had gathered at the station to sell their beadwork and other wares. They seemed to be right in the path of the locomotive.

The injured were taken to the General Hospital, the Notre Dame Hospital and the Royal Victoria.

Wall Topples Over

The train ran into the station on track No. 7. The locomotive and tender broke away from the main body of the train and against the granite wall of the station. Forty feet of the wall was torn down and it toppled into the waiting room. The engine and tender tore through until they hung between the waiting room and the street, where they were visible from the street.

A report was circulated that there had been some kind of an explosion before the train entered the station, and that this was the cause of the engineer and fireman being thrown from the cab. It was also said that the engine ran fully five miles without any control at all.

The Boston & Montreal express is one of the limited fast mail and express trains that leaves this city. It left the North Station at 8:30 o'clock last night on the Boston & Maine road No. 177. Besides mail and day passenger coaches, it carried three sleepers, one each for Montreal, for Quebec and the other for Montreal and Chicago.

The officials of the Boston & Maine Railroad had not been aboard of the accident when they were informed of the facts by a representative of the BOSTON AMERICAN. They immediately got their wires working and were soon in touch with the situation in Montreal.

LYNN MAN TO TRAIN WORLD'S RICHEST BABY

LYNN, March 17.—Roy K. Wentworth, one of Lynn's best athletes, a snappy runner of rare skill and for years employed in the General Electric company works here in an important position, is to-day beginning his work as physical and athletic instructor of John McLean Brown, of Newport, R. I., the richest baby in the world.

Only last year Wentworth finished among the first ten runners in the Marathon race from Ashland to Boston on April 19. That race won for him the heart and hand of pretty Florence A. Nicholson of Lynn and it is through his young wife that Wentworth to-day "baby talk" and whiskey instructor.

Just the other day the bride was visiting in Newport. Wentworth went there for a day and he met "Mister Brown" and "Baby's" mamma.

"He's the best athlete in Lynn," Mrs. Brown was told. He looked the part, did Wentworth, and Mrs. Brown, who lives for her baby alone, promptly saw in the handsome young man to train up her son as a man should be.

A trip to Boston was made. Wentworth bought a complete gymnasium, which contained every device for developing and strengthening the muscles. Then he resigned his good Lynn place and removed to Newport where he and his bride have secured a pretty cottage near the Brown mansion.

"Baby Brown," who is a good little bagpuncher already, was delighted. He has been put on a "diet" which will develop brain, brawn and pluck and is now hard at it every day under the instruction of Roy Wentorth.

Roy's father is said to be the youngest G. A. R. man in the country. In the Civil War he went into the service when but eleven years of age. Roy himself was a good little drummer at seven, and at that tender age played a part in a Grand Army entertainment here.

SCOUR WOODS IN SEARCH FOR HIGHWAYMEN

The police of Lexington, Arlington, Concord and adjoining towns are to-day searching the woods and lairs for the highwaymen and burglars who yesterday held up and robbed Milton Barrett of this city, in Sylvia street, Lexington, and later broke into and looted the home of Mrs. Sarah Harding in Lincoln road.

Through James H. Wilkie, caretaker on the Harding estate, the police are provided with a very good description of the two outlaws.

Wilbur had a thrilling experience with the two men himself. As Mrs. Harding was away, he and his wife were left alone in the big mansion. Early yesterday morning they heard noises in the house. They investigated and found that thieves had broken into the pantry and had looted it.

Later in the morning Wilbur left his small cottage in the grounds closed during the winter and occupied by Harding in the summer. Here he found the two men. They had eaten and were pulling each other off egos and pieces of bread.

The two men took to their heels as fast as they could, and Wilbur followed. The other way to alarm the Lexington police. The thieves ran through the woods for two new wheels were found near the station.

Wilbur has described the men to the police. They are both young and well dressed. One was five feet eight inches in height. The man was five feet eight inches in height. The other was five feet four inches. He was dark. Both wore no beards.

The two men, evidently the same as those who looted the Harding house, held up and robbed Milton Barrett of Nos. 1 Cedar street, Boston, in Sylvia street, Lexington, at 10 o'clock Monday night.

Barrett had been visiting in East Lexington and was on his way to get a car for Boston at Arlington Heights. He had just reached Paul Revere road when two men grabbed him and ordered him to "give up." All they got was $2.86. The highwaymen ran, while Barrett hurried for an Arlington policeman.

10,000 MARCH TO CELEBRATE EVACUATION

Nearly 10,000 men, soldiers, sailors, militiamen and veterans this afternoon trained through the streets of South Boston, while martial music filled the air and myriad flags snapped in the brisk breeze.

South Boston is celebrating Evacuation Day.

The early morning rains and snows made little effect on the drapery, bunting and fling decorations, with which Broadway, Dorchester avenue and nearly all of the side streets of the peninsular district is gay to-day.

But the quick turn which the weather made from the abominable to really enjoyable made the hundreds of thousands of people who lined the sidewalks, filled the piazzas and windows to watch the military pageant, feel that life was well worth while.

The firing of salutes and the ringing of bells ushered in the biggest day of the year for South Boston at sunrise.

Mayor George A. Hibbard entertained Major General George H. Davis, Judge Advocate General, U. S. A., the commanders of the battleships in the harbor, now, the city officials, local members of the State Legislature and the members of the South Boston Citizens Association at breakfast at the Hotel Somerset at 10 o'clock this morning.

At noon every big bell in South Boston was rung and lay that time the crowds were thronging the streets along which the big parade moved.

Everybody wanted to see the sailors and marines of the battleships now in the harbor, for this is the first time they have marched through the streets of an American city in more than a year. Then "Skelly Mohr," the Irish goat which the crew of the battleship Vermont now owns as their mascot, came in for a big share of attention.

Never did South Boston present a more gala appearance than to-day. The decorations are fully as profuse as in former years.

Continued on Page 4, Column 1.

ARBITRATION DECLINED BY DOCK MEN

That the longshoremen will not submit their differences with the steamship companies to the State Board of Arbitration, and that they will insist upon the terms of their scale for two demands, are assertions made to-day by Master Workman John Stevens of O'Connell Assembly No. 7,174 of Longshoreman Union, Knights of Labor.

The dispute over the 1909 wage rules and working rules between the longshoremen and the agents of the different steamship companies is, apparently, as far from settlement as ever.

"We have made no concession to the steamship companies nor have they made any to us," said Master Workman Stevens. "In the first place we have no concessions to make, in years gone by the steamship companies have agreed to confer by our rules.

"In the conference on Monday the companies refused to accept the first article of our rules and we left the hall. Now, I understand the steamship companies want us to agree to arbitration by the State Board. We will not, for we have nothing to arbitrate.

Decision on Friday.

"Next Friday night the different unions are to meet and on Sunday the council is to hold a conference. At that time we will decide definitely what we will do. We do not want to strike. We want to decide our differences peaceably."

The Longshoremen insist this year that gangs on bulk cargo consist of eleven men with five tubs and two men wheeling. They declare that the present practice of having six tubs is too dangerous. They also insist upon an increase of wages of two cents an hour for unloading bulk cargo. These two demands the Longshoremen say they will hold out for at whatever cost.

MITCHELL IN COAL STRIKE SEEKS PEACE

NEW YORK, March 17.—The National Civic Federation to-day took a hand in the threatened strike in the coal fields, and Ralph M. Easley, secretary of the organization, went to Philadelphia to try to persuade President Baer of the Philadelphia and Reading Company to reach an agreement with the Union men.

John Mitchell, formerly President of the United Mine Workers of America, and now assistant secretary of the Civic Federation, will talk to the Union men in an effort to persuade them to arbitrate their difficulties.

It is stated on good authority that the operators will shut down the collieries on April 1 unless the miners come to an agreement with them before that time or a strike is declared. It is conceded that with so much coal above ground this would be a bad time to strike, but the operators, in case their offer of renewal of the agreement is not accepted on April 1 and there is no strike then, will not allow the union leaders to put off matters until the Winter is over, when a strike would be most effective. Only three things can happen on April 1—there will be a strike, or a continuance of the present agreement for three years longer.

Frank Oberender, general sales agent for the Philadelphia & Reading Coal and Iron Company, said that if there is not a strike on April 1 there will be a suspension of work at the collieries. The nature and character of the suspension would depend on what happened in the meantime.

"The suspension might be for two days, a week or a couple of months," he continued. "It will depend on what is going to happen before then. This week, with the exception of to-day, which the miners will make a holiday anyway, there will be

SERVIA NOW RUSHES ARMY TO FRONTIER

BUDAPEST, March 17.—Servia is rushing all her troops to the Bosnian frontier. Austria has already mobilized a strong detachment upon her frontier. Both movements are looked to be defensive, although Servia is feverishly arming her men. The men in the field for Servia now number 75,000.

The Servians are wrought to the highest pitch of patriotic enthusiasm. In her army are men ranging from eighteen to fifty. Mere boys of sixteen have been sent from their homes to bear arms.

VIENNA, March 17.—Crown Prince Franz Ferdinand is ready to take the field as commander-in-chief of Austria's army at a moment's notice.

Warlike preparations continue and the impending clash with Servia is approaching a crisis. Servia, according to reports here, has 125,000 men ready to take the field. Many of the troops are now within easy reach of the frontier.

Public opinion is greatly excited, owing to the belief that war with Servia is imminent. Telegrams from Belgrade prove that increasing preparations for war are being made in Servia.

WEATHER FORECAST.

Fair and colder to-night. For Thursday fair, with light to moderate west by southwest winds.

MRS. SILSBY ON TRIAL IN DEATH CASE

Mrs. Rose A. Silsby of Clematis Brook, Waltham, was placed on trial before Judge Sheldon Brigham in the Middlesex County Superior Criminal Court this afternoon on the charge of manslaughter in the killing of Clinton E. Childs of Boston on September 24, last year.

The woman was pale and plainly nervous as she stepped forward and answered to her name. She was clad in deep black and wore a blue hat with gray veil. She bit her lips repeatedly as she came before Judge Bacon and seemed greatly affected.

The jury was drawn within seven minutes after the case was called. Each man was challenged and that was done by District Attorney John A. Higgins.

Judge Brigham appointed Malcolm D. Brown, a manufacturer of Lowell, as foreman. Mrs. Silsby entered the dock at 2:03 and at 2:12, Clerk John L. Ambrose read the indictment. Then District Attorney Higgins began his opening speech to the jury.

Excused From Jury Duty.

One of the jurors, Nathaniel D. Hewes of Waltham, asked to be excused. He told Judge Bacman that he had read so much of the case that he knew as much about it that he did not think he should serve. He was excused.

COSTER KNOCKS OUT DENNIS

NEW YORK, March 17.—Joe Coster found another victim to his blinding left jab in George Dennis, at the Bedford A. C. of Brooklyn. The lads met in the window, which was scheduled to go six rounds, but Coster ended matters early in the third round.

NEW TARIFF SCHEDULES REPORTED IN PAYNE BILL SENT TO THE HOUSE TODAY

Continued from First Page.

The absorption of these is provided for in a section which authorizes the President to issue notices of the termination of the treaty agreements within ten days after the bill goes into effect.

Most Favored Nation Laws.

The French agreement would, therefore, terminate immediately, while the German agreement would remain in force for six months. The time that must intervene before the cooperation would become effective range from three months to one year.

A provision in the bill is designed to meet the conditions resulting from the patent laws of Great Britain, which requires that patentees must manufacture their articles within Great Britain. This provision applies the same rules to patents taking out in this country by aliens as applies to Americans in the country of the aliens.

Drawback privileges are extended by the bill and by the method of valuation on articles upon which the tariff imposes ad valorem duty is broadened for the purpose of preventing the practice of undervaluation.

ENGINE GIVES FIRE ALARM; $75,000 LOSS

PITTSBURG, March 17.—Awakened by the shrill blasts of a locomotive whistle, hundreds of people turned out early today for a fire that destroyed the D. M. Dillon boiler works. The loss is $75,000 and sixty men are thrown out of work.

A general alarm on the city's wires called out the entire fire department which fought the blaze until daylight.

Several firemen had narrow escapes from injury. Joseph Farrell of Hose 1 was overcome by smoke and removed to the hospital. The fire broke out in the blacksmith shop and spread to the main shop built only three years ago. This was destroyed, the flames spreading to other buildings of the plant.

The cause of the fire is a mystery. The principal buildings were of brick, located on Crocker Way, near the railroad station.

Distress after Eating is quickly relieved by Dyspeplets. Sugar-coated. 10c. Remember the name, Dyspeplets.

The Spring Medicine

In thousands of homes, for more than thirty years,

Has been Hood's Sarsaparilla taken by every member of the family.

Peculiar to Itself in what it is, and what it does, it combines the best blood purifiers, appetizers and tonics, and effects complete cures of

Spring Ailments—all blood diseases, pimples, eruptions, eczema, scrofula, all stomach, liver and kidney complaints, loss of appetite, that tired feeling, all low or run-down conditions of the system.

Hood's Sarsaparilla effects its wonderful cures, but simply because it contains Sarsaparilla in such a way that it combines the utmost remedial values of more than 20 different ingredients, each greatly strengthened and enriched by this peculiar combination. These ingredients are the very remedies that successful physicians prescribe. If urged to buy any preparation said to be "just as good," you may be sure it is inferior, costs less to make and yields the dealer a larger profit.

Get Hood's Sarsaparilla today, in usual liquid or tablets called Sarsatabs.

By LEONARD & CO., Boston
BROMFIELD ART GALLERIES
46-48 Bromfield Street

Thursday, Friday and Saturday, at 3
March 18, 19 and 20, 1909

SPECIAL AUCTION SALE
By Order of Administratrix

PAINTINGS
BY THE LATE
Alfred Bryant Copeland
ALL HIS
Copies of Old and Modern Masterpieces
And Original Works
ALSO BELONGING TO THE ESTATE
Paintings by Other Artists
Including a
Portrait of Gilbert Stuart by Himself
And pictures by William Hart, William Mark Fisher, J. H. Dolph, Robert C. Minor, Sanford R. Gifford, Bunnett.

Continuous Exhibition from Tuesday, March 16, 1909

FATTEN UP YOUR NERVES

If you are nervous all frazzled and worn to loose ends? Are you suffering from nervous exhaustion, loss of vitality, sleeplessness, nervous headache, nervous prostration? Are you run down and weak, thin, broken down, tired, sleepless, a nervous, mental or physical wreck? Would you be strong and vigorous? Our tonic and strength maker

BULLOCK'S BLOOD IRON
With Roots, Barks and Berries

will not make you young again, but will make you strong again. This preparation actually puts youthful vigor, vim and vitality into the nerve centers, feeds the starved nerves, builds up solid flesh and muscle, and makes you feel like a new man, new girl, new woman. A single package vitalizes, strengthens, uplifts. The good results are permanent. It produces real, not artificial strength, the kind that lasts.

Price $1.00 per package, mailed postpaid, in a plain wrapper with formula and full directions.

OLD TIME MEDICINE CO. Established RELIABLE 36 Broad St., Boston, Mass. in 1872

SMITH'S SICK KIDNEYS

BUCHU LITHIA KIDNEY PILLS

Bladder Diseases, all forms of Rheumatism relieved and cured. Reliable, endorsed by leading physicians. Safe, effectual. Its only lasting. On the market 16 years. Have cured thousands. 100 pills to a package. Price 25c. Trial boxes, 50 pills, 10 cents. At druggists or mailed postpaid.

Double Legal Stamps will be given with every purchase mornings until 12 o'clock noon at Wolf's, "My Clothier," corner Hanover and Portland streets. Single Stamps thereafter.

Read the "Want Ads" next to last page.

BABY DISOWNED IN DIVORCE COURT BY MRS. ELLEN GIBSON

PHOTO BY PURDY.

FIST FIGHT AS DIVORCE TRIAL ENDS

The conclusion of the trial of the Gibson divorce suit to-day was marked with a spectacular mix-up in the corridor of the Court House that caused a sensation in the big building.

When the commotion was over it was seen that John Sloan, named in the suit, had what would ultimately result in a very black eye. Mrs. Hattie Freeman, was arrested upon the charge of Mr. Sloan that she had assulted him.

When the Court House corridor was reached Mrs. Freeman was heard to remark:

"So you would assail my character, would you?"

After that there was what might be characterized as a "rough house". If it had taken place outside of a courthouse, in the course of the row, it was learned that one of the children introduced was the target, its mother was Mrs. Freeman. This lady took the stand and angrily denied that she was the mother of the child and testified that Sloan had told her that he was the father of the child and Mrs. Gibson the mother.

Judge Lawton reserved his decision in the case.

Mrs. Ellen D. Gibson of No. 204 Bunker Hill street, Charlestown, who, while on the witness stand in the Suffolk County Divorce Court, yesterday, emphatically denied that she was the mother of two pretty children in whose behalf she appeared. She took the witness stand again to-day and completely knocked her husband's charges relative to her relations with Sloan, who is named in the divorce papers of John E. Gibson of No. 435A Somerville avenue, Somerville.

Mrs. Gibson's testimony was corroborated by her two daughters, Margaret, eighteen, and Mary, fourteen.

GALLINGER HAS NEW OCEAN MAIL BILL

WASHINGTON, D. C., March 17.—A new ocean mail bill has been introduced by Senator Gallinger. It provides.

"That the Postmaster-General is hereby authorized to pay for ocean mail service, under the act of March 3, 1891, in vessels of the second class on routes from North America, to the Philippines, to Japan, to China and to Australasia, 4,000 miles or more in length outward voyage, at a rate per mile not exceeding the rate applicable to vessels of the first class as provided in said act."

ROOSEVELT AND SON IN RIFLE MATCH

OYSTER BAY, N. Y., March 17.—A spirited rifle match took place on the Sagamore Hill range this morning between President Roosevelt and his son Kermit.

Mr. Roosevelt has been familiarizing himself with the new rifles he is to use on the African expedition, shooting at the target each day this week, while Kermit had just returned from Cambridge, Mass., where he went last week to say farewell to his classmates at Harvard before leaving for the jungle.

HARVARD LAMPOON TO HAVE NEW HOME

Work on the new home of the Harvard Lampoon will be begun April 1. The building will probably be ready for occupancy next Fall. It is planned to occupy the entire block bounded by Bow, Mt. Auburn and Plympton streets.

Built in the style of the Dutch renaissance, it will be of moulded brick, with mullioned windows and a tiled roof.

CALLER DRIVES TWO ROBBERS FROM HOUSE

The timely arrival of a caller at the home of Bernard Berenson, No. 638 Washington street, Brookline, prevented a hold robbery. He encountered two strange young men, who dashed by him and down the stairs to the street.

The visitor found that the intruders had packed two grips with the personal belongings of the family and had left near the door all ready to carry away.

LAKE BOATS WILL HAVE WIRELESS

CHICAGO, March 17.—Wireless telegraphy will be established on all of the larger boats on Lake Michigan and all the principal harbors, according to C. G. Gallereth of New York. "I have," said he, "signed contracts with the Graham & Morton line and will sign the other great lake lines soon. Chicago will be in wireless touch with all large boats and the larger lake harbors this Summer."

MISSING CHILD FOUND IN PARK

Ella Hendricks, aged three, who wandered away from his home at No. 25 Algonquin street, Dorchester, yesterday, was found after a few hours' search in Franklin Park. He was discovered by a woman who reported to the police. Twenty-five neighbors and friends of the child's parents assisted in the search.

Read the "Want Ads" next to last page.

TO-DAY'S CABLE NEWS

Up to Midnight, London Time

Archbishop O'Connell Welcomed by Pope.

ROME—Archbishop O'Connell of Boston paid a visit to the Vatican, where he was given a hearty welcome.

Porto Rico Budget Deadlock.

SAN JUAN, P. R.—The fight between the House of Delegates, which is composed of Unionists, and the upper house, the Executive Council, which is composed of American heads of departments, over the Municipal Judge Bill, a fight which is purely political, has resulted in the closing of the extra session of the Legislature without the passage of the budget. The Council conceded all it could consistent with its dignity and the public interests, but to no avail.

The budget was not passed at the recent session of the Legislature and Governor Post called an extra session, to meet March 12, the leaders of the House assuring him that the budget would be passed. The House agreed to every item but did not pass the budget, holding it as a club over the Council to get the Judge Bill through.

The Governor will advise Washington of the situation.

Killed by American Autoists.

PARIS—A dispatch from Nice states that an automobile occupied by Mrs. Walter Watson of New York and her daughter ran over two girls, ten and eleven years old, as Mrs. and Miss Watson were on their way home from dancing school. The girl was killed and the younger is in a critical condition.

May Stop Kosher Practice.

HELSINGFORS, Finland—The Senate passed a measure prohibiting the slaughter of cattle in accordance with the Jewish ritual.

French Lecturer For Harvard.

PARIS—Abbe Lefrano, Professor of Modern French Literature at the College of France, will leave Saturday for Cambridge, where he will be Hyde lecturer for Harvard College for 1909. M. Lefrano's subject will be "The Literature of the French Renaissance."

Wright to Fly in Italy.

ROME—Hiert Berg, representative of the Wright brothers, is now in Rheims where he has inspected the Brescia circuit. He is due here to-day to arrange for the aeroplane trials that will be held under the auspices of the Aviation Club at the race course Campanelle.

Pontiff Appears Ill.

ROME—The Pope received Bishop Kennedy, rector of the American College here, and Bishop presented to the Pope thirty American pilgrims, who presented $1,000 Peter's pence. The Pope, who looked very ill, received the pilgrims for a brief audience and blessed them.

Little Bulgarian Payment.

ST. PETERSBURG—The Russo-Turkish agreement regarding Bulgaria's payment for her independence has been signed. This settles the Balkan question so far as Bulgaria is concerned.

Japs Want O'Brien to Stay.

TOKIO—It is rumored that the Japanese Government actively protest against the withdrawal of Ambassador O'Brien. Undoubtedly no American representative has been more popular with his fellow countrymen in Japan or with the Japanese or more successful in winning the confidence of both Governments.

Servian Crisis Near.

BUDA PEST—The position of affairs in the Servian crisis is considered here to be fraught with the utmost danger and the worst is expected this week. Great military preparations which have been set afoot, will soon be completed. The authorities are busily pressing forward the benefit of instant action in Southern districts.

Churchill on Commerce.

LONDON—In the House of Commons Winston Churchill, president of the Board of Trade, said that he did not apprehend that injury could be inflicted on British trade and commerce by any reductions in the American customs tariff, although such action doubtless would make the United States a more formidable competitor.

Pardo Off for Panama.

CALLAO, Peru — Ex-President Pardo and the members of his family left here for Panama on their way to Europe. The police of Lima and Callao had to adopt active measures to prevent a hostile demonstration. Before returning home Pardo will visit New York.

Truce at Harbin.

ST. PETERSBURG—The Foreign Office has decided to send a Russian consul to Harbin, Manchuria, and Finance Minister Kokovsoff was notified that the consular functions of General Horvath would be exercised. This action will facilitate the settlement of the trouble in Harbin in that it will limit the power of General Horvath to enforce the municipal regulations against Chinese and foreign merchants.

$15,00,000 in Gold.

LONDON—Gold to the extent of $1,500,000 was received in this market from New York, the first time since early in 1907 that more than a million has been received.

Takes Over Steamship Line.

ROTTERDAM—The Holland-American Steamship Company will take over the Furness-Withy service between Rotterdam and Baltimore.

Ex-Princess Flees Husband.

GENOA—Madame Toselli, sometime Crown Princess of Saxony, has left her present husband and the rupture seems definite. Her child, Monica Pia, is at present with the court of Saxony, and Toselli is in Florence.

Business Notice.

CASTORIA
For Infants and Children.
The Kind You Have Always Bought
Bears the Signature of Chas. H. Fletcher.

Read the "Want Ads" next to last page.

SALVATION OF RETAILERS IN COOPERATION

The possibilities of retail trade in Boston, and the improvements which may be made in the relations of the retail merchants with their customers through cooperation, were discussed at a luncheon to-day at the Parker House given by the Pub. D., LL.D., president of the Cleveland Chamber of Commerce, and president of the Case School of Applied Science.

The luncheon was arranged by the newly formed Retail Trade Committee of the Chamber of Commerce, of which Mr. Colby J. Pichler is chairman. Dr. Howe is in Boston at the request of Mr. Pichler to attend a meeting of the Merchants' Association and Chamber of Commerce at the Hotel Somerset this evening.

Among those present at the luncheon were:

H. J. Arnold, Hayler's; Francis P. O'Connor; James F. McNeil, Thayer, McNeil & Hodgkins; Frank W. Bailey, Thorp & Martin Company; A. C. Sayer; D. Wildes Smith; F. W. Wyman and Charles F. Bacon, Charles F. Co.; Jas. F. W. Coolidge, Shreve, March & Co.; Thos. V. Dale, Boston Music Company; Jerome Jones, John McDuffee & Stratton; F. H. Magrane, James A. Houston Company; A. Lincoln Filene, William Filene's Sons Company; F. S. Chick, John H. Pray & Sons Company; Edward E. Cole, Cole Manufacturing Company; Alfred Wilson, Henry Siegel Company; W. E. Butler, Wm. H. Butler & Co.; Otis Norcross, Jr., Norcross Bros.; Edward Baxter; Elmer J. Bliss, Bliss, Fabyan & Company; F. L. Curtis, First National Bank; George Wrinn, Wright & Ditson; Frank Cummings, Cummings, Sampson & Co.; Alexander Steinert, M. Steinert & Sons Company; J. Howard Dow, L. P. Hollander & Co.; Robert Casson, Irving & Casson.

O'MARA PREDICTS IRISH OPERA ERA

Joseph O'Mara, the Irish operatic tenor, now singing at the Park Theatre in "Tessy Machree," takes March 17 as a timely day to make an interesting prediction as to the future of music in Ireland.

"The day will come," he declares, "when Irish opera will rank with, if not ahead of, French, Italian or German opera, which is now the rage. For the purposes of opera Ireland is richer in material than any country in the world. Its literature is practically an untilled field. The great Finnian cycle of sagas are as grand in their conception and vastly more fascinating in their weird mysticism than the best of the Norse tales upon which Wagner and Sieg based their best works.

"Ireland is full of them, too, for the Irish composer and librettist! Given one of the sagas of the Gaelic period, with its gorgeous imagery and mystical weirdness, what an opera we could have! A composer of talent and erudition who is familiar with the characteristics of Celtic melody! The composer is not yet here, but I believe that he will appear presently and I shall see him, and then Ireland shall again prove her claim to the title of "The Land of Song."

Want to buy? Want to sell? Advertise in the American.

FIELD NAMED FOR PROBATE JUDGE

Governor Draper to-day sent these nominations to the Executive Council: Davis R. Dewey, Cambridge, trustee Massachusetts Agricultural College, succeeding the late Carrol D. Wright; Henry Bowditch, Northampton, special judge of probate and insolvency, Hampshire County; Logan W. Griswold, Greenfield, special judge of probate and insolvency, Franklin County.

Field is chairman of the executive committee of the Republican State Committee and a member of the City Club. Judge Griswold is a former member of the Legislature. Dewey is a Technology professor.

SOLD LIQUOR, FINED $50 AND 3 MONTHS

Frank Vetra of Boston was fined $50 and sentenced to three months for liquor nuisance by Justice Emery Grover in the Dedham District Court to-day. The evidence was that he took a shanty near a gang of Italian workmen in Norwood and sold liquor to them. The charges dated from September 1, when Officers Holman and Reed, acting on the power of Special Agent Fred S. Sacket, and made the raid and arrest.

ASKS POLICE TO SEND HIM UP FOR 3 WEEKS

CHICAGO, March 17.—Thomas Schaefer, who says his home is in Syracuse, N. Y., walked into the office of the Harrison street station with the unusual request that he be arrested and sent to prison for at least three weeks. When asked for explanation he said that he came to Chicago with a understanding that a position was open and that he would be able to get employment at once at a labor boat which he had last season, but upon his arrival was told that the boat would not leave Winter quarters until April 15.

GOETHALS DEFENDS THE LOC KCANAL

WASHINGTON, March 17.—In his report, prepared under the personal supervision of President Taft, Colonel W. Goethals, chief engineer and president of the Isthmian Canal Commission attacks the critics who are predicting disaster and failure of the canal enterprise, and defends the present plan of the locks. Considerable attention is given in defending the Gatun dam.

JOHN D. GIVES $117,000.

CHICAGO, March 17.—John D. Rockefeller has made an additional gift of $117,000 to Chicago University, this sum wiping out every deficit.

IN FIERY ROW KELIHER HITS AT ACCUSERS

WASHINGTON, March 17.—"The Democratic party will never amount to much in Congress until it gets more men from the North in it."

With this fiery exclamation, delivered in an exchange of hot speeches, Representative Keliher of Massachusetts threw down the gage to the organization in defending the charge in important caucus that there had been a lot of treachery among the Democrats who voted with the Republicans to save Speaker Cannon from defeat.

As a result of the Caucus row the regular Democrats were madder and hotter and sorer than ever when they met in regular session to-day.

Keliher in Angry Mood.

Mr. Keliher warmly declared that he had voted for the Fitzgerald resolution because he believed it was the right thing to do, and did not regard himself as having been bound by the action taken by the Democratic caucus in declaring that the old rules should remain in force for the extra session and not be revised until December.

Mr. Keliher was pretty indignant. He asserted that the whole trouble with the Democrats in the House was that too many of them were from the South and they would never accomplish anything until more Northern Democrats were elected to Congress.

The Massachusetts Democratic term their fellows who at the last hour voted with the Republicans to save Cannon, have been roundly blased by the insurgents.

There was a row on the floor of the House of Representatives when the announcement was made that Congressman Fitzgerald of New York would go on the Committee on Rules.

There were jokes when it was announced that Francis Burton Harrison of New York and Robert P. Broussard of Louisiana had been appointed as minority members of the Ways and Means Committee.

Broussard was one of three Democrats who stuck by the Republican organization in the Miller contest. Harrison voted with more than a score of other Democrats to sustain the resolution which Fitzgerald offered.

The hisses and catcalls heard when the names of Fitzgerald, Harrison and Broussard were announced expressed in small measure only the feeling against them by a majority of their Democratic associates.

APPROVE WILL OF REV. J. J. MURPHY

The will of Rev. John J. Murphy, pastor of the Sacred Heart church of Weymouth, who died January 17, was allowed in the East Dedham Probate Court to-day. The estate amounted to $4,200 in personal property, of which $200 was bequeathed to the Sacred Heart church of Weymouth, $300 to Rev. John B. Holland of Weymouth, and $500 in money to be used for the repose of the soul of the testator. With the exception of his library, which is willed to Rev. James J. Chittick of Boston, the rest of the estate goes to a nephew and niece, John and Annie Murphy of Waltham.

EXPLOSION IN PLANT INJURES EMPLOYE

STOUGHTON, March 17.—A gas explosion, followed by a slight fire, took place in the building in which the dry mill of the plant of the A. P. Spaulding Company burned a year ago. The materials used in the making of the balls and Martinet cores are practically though not dangerously burned about the building.

ERIN'S FLAG FLIES ON CITY HALL, NEW YORK

NEW YORK, March 17.—The dream of many a son of Erin in Hoboken was realized to-day when the Irish flag floated proudly from the flagstaff on the top of the City Hall building and colors of red, white and gold at the top.

The raising of the flag was the first official act performed by Mayor McClellan since he took the oath of office on January 1. It was the first time that the flag could not be taken down unless some one climbed the flagstaff.

DECREE GRANTED TO MRS. FLOYD

Judge Schofield has granted a decree nisi in favor of Mrs. Alice D. Hart Floyd of Lincoln, who sued her husband, Andrews S. Floyd, proprietor of a self-mastery farm in North Carver, for divorce. There is pending at Plymouth a suit for $10,000 brought by Mrs. Floyd against Lillian B. Fisher, charging alienation of the affections of Mr. Floyd.

FIGHT WITH POVERTY KILLS ACTOR'S WIDOW

NEW YORK, March 17.—After a struggle of seven years against poverty and starvation Mrs. Jack Haverly, widow of the minstrel manager, succumbed to the strain. For the past three weeks she has been very ill at No. 208 West Forty-second street, where she lives with her daughter in two rooms.

Since Jack Haverly's death in 1901 Mrs. Haverly had an exhibit for the Pure Food meat mincer mind king left his widow pecuniarily destitute. He had made a fortune in mines and a lawsuit, and some valueless mining stock was his family's only inheritance.

SAILORS IN FIGHT ON NAVY LAUNCH

NEWPORT, R. I., March 17.—An encounter in the small naval launch which conveys persons from one point of the naval training station to another, between six burly firemen from the Charlestown navy yard and the coxswain and crew of the launch and several coast artillerymen, was the starting point for a prolonged rampage of the firemen.

Two of the men finished in the police station, while a third is in the City Hospital suffering from a severe scalp wound. The other three are still at large.

NEW WORLD'S RECORD FOR WOMEN BOWLERS

PITTSBURG, March 17.—The world's record in the double event for women bowlers was made at the first annual tournament of the American Bowling Congress, in session here, when Mrs. M. C. Kern and Miss Birdie Kern, both of St. Louis, rolled 1,402.

The previous record, made at Cincinnati by Mrs. Hull and Mrs. Rosskopf of Chicago, was 964.

MORE OF OIL KING'S CASH FOR UNIVERSITY

CHICAGO, March 17.—Gifts amounting to $170,000 from John D. Rockefeller to the University of Chicago were announced by President Harry Pratt Judson at the seventieth anniversary exercises to-day. The announcement was a surprise, as Mr. Rockefeller's gift to Chicago was $100,000 on January 16. Of the new gift, the larger part will go toward the development of the College of Education.

Nearly everybody in Boston reads the American.

HARVARD CLUB'S SMOKER, MARCH 31

The Harvard Club of Boston is to hold a reception and smoker in honor of the faculty and first scholars on Wednesday night, March 31, at the Hotel Somerset. Henry L. Higginson of the class of '55 is to preside. H. E. Briggs of the class of '78 is to be in charge of the exercises of the evening. Addresses are to be made by Rev. Samuel M. Crothers, Professor Hiles Perry, Arthur G. Cable and Hugo von Kaltenborn. Robert Grand and H. E. Rogers are to read verses.

WANDERING PATIENT DROPS DEAD IN CAFE

Wohn Condon of Lynn, a bartender in the cafe of D. McDonald & Co., No. 320 Friend street, this city, while delirious from an attack of pneumonia, slipped away from his home in Lynn to-day, came to the McDonald cafe here and dropped dead as the result of heart failure. He expired even while his employer was trying to influence him to go to a hospital or to return to his home. Medical Examiner George B. Magrath was called.

Nearly everybody in Boston reads the American.

RARE CHANCE TO GET MASTERPIECES

Lovers of paintings by masters will tomorrow, Friday and Saturday have an opportunity which will probably never come to them again to secure many noted works of art for their collections. At the Bromfield Art Galleries, Nos. 46 and 48 Bromfield street, paintings by the late Alfred Bryant Copeland are to be sold by auction by Leonard & Co. at the ars galleries. All of Copeland's old and modern masterpieces and original works, as well as paintings by other artists which the late artist owned, are to be disposed of, as the sale has been ordered by the administratrix of the estate. Some of the other paintings are by William Hart, William Mark Fisher, J. H. Dolph, Robert C. Minor, Bunnett, Moeller and Diedrant. The whole collection can be seen at any time at the Bromfield Art Gallery.

COLDS
in Head or Chest
THE SUREST SAFEST QUICKEST REMEDY IS
HYOMEI
(PRONOUNCED HIGH-O-ME)

Relief in five minutes, breaks up a cold in a day, cures by inhalation, no stomach dosing. Hyomei is guaranteed to cure colds, coughs, catarrh, croup, bronchitis or money back. Complete outfit, including inhaler, $1.00. Extra bottles 50 cents. Don't suffer, get Hyomei from Jaynes Drug Co. Gives relief to consumptives. Sold in every town in America.

Read the "Want Ads" next to last page.

SCOTT'S EMULSION

being universally recommended for Consumption is proof positive that it is the most energizing and strengthening preparation in the world.

It builds flesh and strength with such wonderful rapidity that the disease is retarded and often overcome entirely.

ALL DRUGGISTS

Send this ad., four cents for postage, mentioning this paper, and we will send you a "Complete Handy Atlas of the World."

SCOTT & BOWNE, 409 Pearl St., N. Y.

Read the "Want Ads" Next to last page.

Puffed Wheat (EXACT SIZE) Puffed Rice

We Want You to Have What You Like

No other concern makes so many kinds of cereal foods as we.

We would just as soon sell you one as another, but we want you to have what you like.

That is why we talk Puffed Wheat and Puffed Rice—the most delicious cereals we know.

These are the foods invented by Professor Anderson—the most popular foods of the day.

These are cereals which you will like best when you know them.

So we mention them to you—in preference to others—to give you a new delight. For breakfast or luncheon.

Foods Shot from Guns

Quaker Puffed Wheat 10c. Quaker Puffed Rice 13c.

They are made by this curious process: The whole wheat or rice kernels are put into bronze metal guns. The guns are sealed, then revolved for an hour in a heat of 550 degrees.

The heat turns the moisture in the grain to steam, and the pressure becomes terrific. Then the guns are fired. Instantly every starch granule is blasted into a myriad particles. The kernel of grain is expanded eight times. It becomes porous and crisp. Yet the coat is unbroken; each kernel is shaped as before.

Sold by grocers everywhere.

All Patents controlled by The Quaker Oats Company.

BRITAIN IN PANIC OVER NAVAL STATUS

LONDON, March 17.—Consternation, mingled with national horror and dismay, laid heavy hands to-day upon the House of Commons.

Not for a century, not even in the darkest days of the Boer war reverses, has such a feeling of real cold fright settled down upon the middlers of England as possesses them to-day.

In the plainest language he could command, Premier Asquith laid the naked truth before his hearers who sat around him on the upholstered benches, stricken dumb with dismay.

No more feeling about the situation. Out came the startling facts right from the lips of the prime minister himself.

"England has lost her grip as champion of the Seas!

"The two-power naval supremacy upon which England has been depending for her national security, indeed, for her very life—has been wrested from her by Germany."

Hard Pushed by Kaiser.

It was no irresponsible player-to-the-galleries who uttered these fateful words, which five minutes later had stunned almost to dumbness every thinking man and woman in the United Kingdom.

Mr. Asquith's message, spoken by himself, to the country that the two-power standard was gone and that at Germany's rate of progress England is already pushed hard to maintain a one-power supremacy.

When the Premier concluded his startling speech the members sat in silence. They had just heard the worst ministerial declaration since the days of Napoleon.

Former Premier Balfour rose after some wait and made an impassioned speech in which he bitterly attacked the admiralty for its policy of economy.

"For the first time in modern history we are face to face with a naval situation as new and as dangerous that it is difficult for us to realize its import.

"We now know," said Mr. Balfour, "for the first time that by 1912 Germany will have 21 Dreadnoughts to Great Britain's 20."

What this portends, every man in Great Britain is bitterly aware.

The debate, just begun, will be continued to-day by the Irish members, and the British labor representatives. Parliament may be said to be in a state of panic, for a cabinet crisis may be heard of at any hour.

LAWYER ARRESTED, KIDNAPPER SON

CHICAGO, March 17.—Wm. Avanes, Lowell M. Avanes was charged to-day with kidnapping his own son, and admitted that he took the boy himself and went away from Sunday.

The attorney said he feared that the child would be smitten as he would never be cleared of court action again.

The Arthur Shoe

For Men and Women

A $3.00 Value

EVERY PAIR GUARANTEED

$2.50

This Shoe has more style, more value and more wear than you ever got in any shoe you ever wore.

All Leathers, All Shapes

$2.50

ARTHUR'S SHOE SHOP

59 Washington St., Cor. Hanover

CHURCH SPLIT DUE TO PASTOR'S DIVORCE VIEWS

NASHUA, N. H., March 17.—Rev. Joseph E. oMntgomery has decided to leave the Arlington Street Methodist Church, the resignation causing a rift in a series of rows which rent the church many active and influential members. The split in the congregation was caused by troubles growing out of the pastor's refusal to marry a teacher to a divorced man.

There has been disruption in the church for some time past. It is alleged that Mr. Montgomery objected because one of the members of the choir, Mrs. F. A. Whidden, a prominent soloist and a pianist of reputable talent as an organist, was not permitted to sing. He is claimed to have requested the choirmaster to dismiss her or resign, and when the choirmaster declined the minister quit in disgust and as a result the entire choir refused to sing.

A number of the choir members left the church and others followed until there was no choir and no organist. Matters continued worse until Mr. Montgomery has decided to withdraw from the pastorate.

The pastor declined to marry a Woman, Miss Mildred Thomas, who was a Sunday school teacher in the church, because she was to marry a divorced man. Matters in the church have reached such a state that the first Sunday in April Rev. Mr. Montgomery will preach a sermon to his parishioners on this subject.

B. AND M. TIEUP BARS NEW ROAD

The inability of the Boston & Maine railroad to handle more freight is the reason given by the New York Public Service Commission for refusing a charter to the proposed Buffalo, Rochester & Eastern railroad. The commission states that the present system is in fact weak now "the entire lack of eastern trunk line connection; lack of existing power necessary to make it a distinct success, is essential to those of the public who might be induced to invest in its securities, and finally that the applicant has not shown sufficient financial ability to finance a $100,000,000 proposition."

The commission in its opinion shows that the Boston & Maine sole eastern railroad connection in fact the chief business of 1907, was unable to take care of the business offered to it by western connections, and that this inability was one of the causes of congestion and delay in the business of that year upon railroads in New York State.

BOARD OPPOSED TO ONE-MAN POWER

The Committee on Cities has decided to report leave to withdraw on the bills presented by Mayor William P. White of Lawrence providing for the office of chief engineer of the fire department and to overturn the pauper department and vest its control in a board of charities to be appointed by the Mayor. The bills were unfavorably sought "one-man power" in the present system for the public believed in favor of the legislative committee. Mayor White said there was the referendum attached to his bills.

HONOR ST. PATRICK BY FLAG-RAISING

In commemoration of St. Patrick's Day the members of St. Patrick's Total Abstinence and Literary Society of Roxbury held a flag-raising to-day. A large green flag with the inscription "Erin" was flung to the breeze along with the Stars and Stripes in front of the clubhouse on 431 Dudley street. The affair was under the supervision of John M. O'Keefe, James J. Hemphy, Patrick J. Foley, Joseph P. Barry, Jamaica Smith, Joseph Sullivan, Thomas F. Phelan, John F. Tully and James Tully.

GILBERT BADLY BEATEN.

BALTIMORE, Md., March 17.—Kid Gilbert, formerly of Philadelphia now of Baltimore, got an awful beating before the Monumental Athletic Club by Al Schansberg, of New York. Gilbert's second humanely threw up the sponge in the middle of the twelfth round. Gilbert was game and was trying to go the distance but was all in.

This is the Famous Wedding Day Photograph of Ethel Barrymore and Young Russell Colt

This picture was taken at the Fairchild place in Denham and just gave rise to the report that the actress had been secretly married to the young millionaire. The report was subsequently verified.

Young Millionaire to Enter Stock Exchange in New York City.

NEW YORK, March 17.—Russell Colt, wold Colt, who married Ethel Barrymore in Boston, Sunday, has made arrangements to enter the stock Exchange firm of H. L. Horton & Co.

The senior member of the firm, H. L. Horton, is a personal friend of Colonel Samuel E. Colt, president of the United States Rubber Company, and father of the bridegroom.

It is understood that the entrance of the junior Colt into the firm was decided upon some time before the marriage.

Russell Colt, who is a graduate of Yale, Philadelphia recently, and Baltimore, got an awful beating before the Monumental Athletic Club by Al Schansberg, of New York. Gilbert's second humanely threw up the sponge in the middle of the twelfth round. Gilbert was game and was trying to go the distance but was all in.

SINGER SUED FOR SILVER LOVING CUP.

Notification was received today from New York by Harry Cooper, who is playing at Keith's Theatre, to the effect that action had been brought against him for the recovery of a silver loving cup which Cooper claims to have won in a singing contest at Keith's Philadelphia house.

"We sang our song, 'Good Luck, Mary,' you see, Cooper said, and there was no doubt but that it was the favorite one. When the judges could not agree it was suggested that we leave the decision to the audience and the different singers sang their own, much the same as they do on amateur night. When my quartette appeared the applause was deafening. There was no doubt as to the way the audience felt in regard to 'Good Luck, Mary,' and we received the loving cup. It is now in my possession. As near as I can learn, the present action has been instituted by Sammy Purtle and Grace Cameron, who had a song, 'If Every Girl Was a Girl Like You.' I, however, shall defend on title in the courts."

WOMAN DIES FROM BURNS

As the result of the burns received when a burned lamp which she was filling from a shelf dropped to the floor, Mrs. Kate Monahan, 49 years old, of No. 75 Hudson street, died early to-day at the City Hospital.

Mrs. Monahan had her husband became alarmed. She was visiting at the house of his sister, Mrs. Mary Monahan, at No. 100 Minden street, Roxbury. Mrs. Monahan had just lighted a lamp and was about to place it on a table, when it slipped from her hand, fell to the floor and exploded. The burning oil lighted her clothing. In spite of the frenzied efforts of her husband and his sister to extinguish the flames, she was badly burned.

SUN SOON DISPELS THE RAIN AND SNOW

Evacuation and St. Patrick's Day is being treated with just any kind of weather. But the elements seem to be holding a conference as to the holding of the event for the last, and that has thrilled South Boston with hope.

At 5 o'clock this morning a rain was falling. It was cold and bitter, and even though it is the murrowtones.

An hour later a snowstorm was pelting down, and one could get a feeling in his like Christmas instead of St. Patrick's Day.

Later the snow turned to drizzle and finally quit. By 9 o'clock the sun had come out and was shining with promise of radiant day for the big celebration on its peninsula.

Official forecast was for "Fair and warmer, tomorrow, fair and somewhat cooler."

GRAND OPERA SEATS AT $2 GO IN HURRY

There has been such an avalanche of requests for $2 seats for the Manhattan company's season of grand opera at the Boston Theatre that the management announces that the tickets have been greatly oversubscribed and that no more for this class of tickets can possibly be ascertained.

There are still some good $3 and $5 seats, but they are going rapidly.

WOMAN KILLS BABE AND DRINKS POISON

BANGOR, Me., March 17.—Jealous because of her husband's alleged attentions to another woman, Mrs. Lena M. Hutchinson cut the throat of her four-months-old baby Nellie Bell, at their home, No. 23 Spring street, and then attempted suicide by drinking poison.

A bottle of bichloride of mercury which by the woman acted as its own slayer is extinguished the flames, she was badly burned.

CHALONER SET FREE, RUFFIAN DIES IN FIGHT

CHARLOTTESVILLE, Va., March 17.—John Armstrong Chaloner, once Chaloner of Brooklyn, millionaire lunatic, and of New York, has been held blameless for a strange killing. Chaloner recently changed his name.

In a desperate struggle for the possession of a revolver between Chaloner and John Gilliard, a powerful Englishman, at the Chaloner home near here, last night, Gilliard was killed by a shot from the weapon.

Chaloner had entered his dining room to find Gilliard seating Mrs. Gilliard with a pair of long. The woman's assailant was choking savage blows on her head, and would have had her life within a moment or two. Chaloner pleaded with and remonstrated in pleading Chaloner for his courage in interfering, entering as he did, court combat to protect a woman mother from brutal violence or destruction. The family of children witnessed the death of their father.

Chaloner's Strange Career.

The tragedy adds one more dramatic episode to Chaloner's strange career, in which is blended with it romance, love, madness, intense hatred of Linsmen, and a probably unparalleled battle in the courts of several States for a legal decree restoring to him the rights of a sane person.

The romance had its ending in a divorce by Amelie Rives, the novelist, now the wife of Prince Pierre Troubetzkoy, Russian artist, because of incompatability of temper.

Gilliard, given to drink and violence toward his wife, came to the premises of Chaloner, because of pity for the wife and helpless children. Only recently his benefactor had testified that he would be given a home, in order that he might earn money for his family.

Gilliard's home is two miles distant from the Chaloner home. It was nonetheless in the community that he habitually maltreated his wife. Several times Mrs. Gilliard had appealed several times to Chaloner, who had talked with her husband about drinking and his evil nature.

Chased Wife Into House.

Chaloner, the master of Merry Mills, was entertaining a guest, Ernie G. Money, when the Gilliard quarrel began. Chaloner, oldest a boy of fourteen, were admitted to the dining room by a servant. They were announced and Chaloner lingered while upstairs with his guests. Meanwhile Gilliard, in pursuit of his wife, forced his way into the house and into the dining room. Mad with drink and rage he seized a pair of heavy tongs and began beating his wife over the head. Alarmed by the screams of the woman, her children and the guests, Chaloner and Money ran down to the sliding room.

Gilliard was holding his wife by the hair, and was wielding her again and again. The woman was covered with blood. Chaloner, the guest, and a colored man servant grasped the madman, while Chaloner ordered him to desist, in his murderous attack. Gilliard, powerful and frenzied, fought so desperately that the three men were all out exhausted and were hardly able to hold him.

Then he loosened him to the floor, his arms and legs pinioned by their hands. The colored servant was sent for a rope with which to bind him. Chaloner had brought his own revolver, and as Gilliard held the winded giant he stood by with the revolver ready to intimidate him.

Struggle for Revolver.

Before the servant could return, Gilliard broke from Money, sprang upon Chaloner and grasped the revolver. Intent upon murdering his wife, he tried to bring the weapon in line to fire it at the terrorized woman. As Chaloner saw the purpose he struggled for possession of the revolver, it was discharged, Gilliard fell dead, shot through the heart.

No one, even Chaloner, appears to know who pressed the trigger, so fierce and close was the struggle, but Mrs. Gilliard says she is quite sure that her husband sent the missel through his own heart.

At the inquest Mrs. Gilliard and her oldest son testified for Chaloner. The woman said Gilliard was the aggressor in murderous beating.

She testified that her husband had declared he would kill her.

Since the day when he fell in love at first sight with the beautiful and brilliant daughter of Colonel Rives, whose estate adjoined his in Albemarle County, the life of Mr. Chaloner has been one of almost constant storm and stress. His fight for what he believes to be his rights is without precedent in this country. From apparently hopeless beginnings four years ago it has produced a stage where victory now seems in sight.

DEATH THREAT TO AVENGERS OF PETROSINO

ROME, March 17.—With incredible bold ness the members of the Mafia have issued a warning to any other American detective who may come here to complete the work begun by Lieutenant Joseph Petrosino, who was assassinated.

This death warning follows close upon the heels of a report that other detectives will come from the United States, and not only are those who have already been at work pushing the work commenced by Petrosino, but send their energies to ferret out the slayer of the New York detective.

Placards bearing the grewsome cognizance of the Mafia have been circulated and posted in prominent places. Notices bearing the insignia of the deadly organization have been sent into the newspaper offices. In the face of this avalanche of warnings and threatening letters the police seem powerless.

The Italian Government has rushed its best detectives and secret service men into Sicily to aid in the hunt for the Petrosino assassins. The entire island is being patrolled, and all are working in harmony with the Palermo officials, but so far without result.

Petrosino Aide Slain.

Palermo has another Mafia mystery which appears to be closely identified with the assassination last week of the American detective, Lieutenant Petrosino.

The body of a well-dressed man, frequently seen with Petrosino, was found in a grove on the outskirts of the city. He had been slain with daggers. Two of these daggers were sticking in his breast.

This knife, handsomely engraved, bore deep marks, the emblem of the Mafia.

It thus is true, it pointly establishes that the Petrosino slayers were in his pocket. All that had been taken, apparently, were such articles as might reveal his identity.

That man was an acquaintance of the slain American detective, asserted several persons who identified him as the body at the police office.

Was With Slain Sleuth.

Two strangers were found who declared they could swear they had seen the man walking with Petrosino on one of the main streets of Palermo a few hours before the detective was slain.

It this is true, it pointly establishes that the Petrosino were in his pocket. All that had been taken, apparently, were such articles as might reveal his identity.

That man was an acquaintance of the slain American detective, asserted several persons who identified him as the body at the police office.

BOSTON MERCHANTS GET DEATH NOTES FROM BLACK HAND

During the past few days members of the Black Hand Society have been sending threatening letters to well to do Italians in the North and West Ends, and Italian merchants and plain clothes men from headquarters have been secretly working throughout the lower end of the city in an effort to run down the writers.

One of the most recent cases is that of Leonardo Aquilichole, a baker and liquor dealer of No. 39 Clark street, who received a letter demanding $1,000 in money, which he was instructed to leave on the top floor of No. 13 Margaret street.

Joseph Cassano, who lives at No. 34 Charter street, also received letters in which he was told to leave $1,000 at a certain place, and when he failed to do so he received another letter threatening his life.

Antonio Caruso, of No. 54 Causeway street, a grocer, and Antonio Hale and Bruno, fruit dealer on Chambers street and a number of other business men have also received letters of a similar character.

Handwriting experts who have been working on the letters are of the opinion that they all originated from the same source. It is the belief of the police that the writers of the letters are the men who attacked Rev. Fr. Francis Leberti in East Boston.

Nearly everybody in Boston reads the American.

All Colors $2 All Styles $2

Our Famous "Bostonia" Hat

Without exception the Best $2.00 Hat in the World. Absolutely guaranteed not to fade, break or lose original shape. A new Hat if one goes wrong. A $5 hat in style, a $5 hat in quality, for $2

A Felt Hat Cleaner Free With Every Hat.

Vorenberg's

Washington, Hanover and Elm Streets

COLDS CAUSE HEADACHE. LAXATIVE BROMO Quinine, the world wide Cold and Grip remedy removes the cause. Call for full name. Look for signature E. W. GROVE. 25c.

GILCHRIST DISPLAY SHOWS BEST STYLES

Winter's over now. There may be a few short gasps of the cold season, but it's time for women and girls to turn their thoughts to suits and millinery in keeping with the coming months. At its great Spring opening the Gilchrist Company has made a display that contains ample suggestions for everyone. The display on the first exhibited yesterday. It is continuing to-day and will all the week.

The most exquisite importations of Paris millinery are shown from Reboux, Carlier, Felix, Lewis, Barbier, Doucet and Descharbi. The latest braids from France, Germany, Austria, England, Cuba and Mexico are a notable feature of the display.

The Gilchrist millinery department today reveals the latest styles and devices, and there's fresh from Paris the finery one of the Paris masters of millinery is responsible with some suggestions.

The dress goods display is the best the Gilchrist company has ever made, and that's saying a great deal.

CARDINAL'S TRIBUTE TO SONS OF ERIN

A number of eloquent expressions of St. Patrick's Day sentiment are found in the tenth anniversary number of the Hibernian, published in Boston, which appears to-day.

Cardinal Gibbons writes: "The greatest glory of the sons of Erin is that they are so deeply loyal to their religion and to the country of their adoption.

"The golden glory of a better day is dawning, writes James C. Monaghan. "The work of Burke, Grattan, O'Connell, Parnell and Redmond is to be rewarded. The rich harvest of seeds sown by the patriots of the past is almost ready for the reaper."

"To adherence to religious and racial fidelity lies the road to continued and more abundant honor. Let this be the significance of St. Patrick's Day," is the sentiment of Archbishop O'Neil.

To all of which George H. Sheehan, editor of the Hibernian, adds: "It is the Irishman who does something for God, country and himself that is a factor in the progress and upliftment of the race. Would he Thing that counts in these days of activity."

FOUR INJURED AUTO DASHING INTO CAR

NEW YORK, March 17.—Four persons were injured to-day when a speeding automobile dashed into a trolley car while returning from Coney Island.

The injured were Colonel Albert Hunter, the millionaire sporting engineer with offices at No. 11 Broadway; Mildred Hunter, Miss Hay Phillips, a woman who refused to give her name, and John B. Silver, treasurer of the National Republican League.

FREE BOY ON DEATH CHARGE

DES MOINES, Ia., March 17.—Kenneth Reeves, aged nine, who killed his playmate, Cecil Jenks, last October during a quarrel over marbles, was acquitted by a jury. Prosecutor Degraff held that a boy of nine years could not possibly conceive of a crime at so tender an age.

SHEET MUSIC

FINAL CLEARING SALE of what is left of the stock slightly damaged by smoke and water

50,000 Copies of Music—Ending songs, another book, Ballads and other Songs, Dance Music, Instrumental and Vocal Music, Classical and Popular Music, Hymns, Hymnals, in fact all kinds of music are songs from Hazelhurst, Darkness and Dawn, Dreaming, Flow Gently Sweet Afton, Good Night Beloved, Good Night, Sweet Dreams, Good Night, Ladies, Good Night, Farewell, Morning Star, Big Chief Rat, Mary Dear, Mary Lee, Mary Mine, Mary Queen of Scots, Mary's Lamb, Mary's Prayer, Mary's Tear, Mary's Wedding, Mary's Wedding Day, Mary's Wedding Eve, Mary's Wedding Morn, Mary's Wedding Night, Mary's Wedding Song, Mary's Wedding Tear, Mary's Wedding Tears, Mary's Wedding Time, Mary's Wedding Tune, Mary's Wedding Waltz, Mary's Wedding Waltzes, Mary's Wedding Wish, Mary's Wedding Wishes, Mary's Wedding Words, Mary's Wedding Year, Mary's Wedding Years, Mary's Wedding Yearly, Mary's Wedding Yearly Wedding, Mary's Wedding Yearly Wedding Day, Mary's Wedding Yearly Wedding Day Wedding, Mary's Wedding Yearly Wedding Day Wedding Day, Mary's Wedding Yearly Wedding Day Wedding Day Wedding, Mary's Wedding Yearly Wedding Day Wedding Day Wedding Day, Mary's Wedding Yearly Wedding Day Wedding Day Wedding Day Wedding, Mary's Wedding Yearly Wedding Day Wedding Day Wedding Day Wedding Day, Mary's Wedding Yearly Wedding Day Wedding Day Wedding Day Wedding Day Wedding, Mary's Wedding Yearly Wedding Day Wedding Day Wedding Day Wedding Day Wedding Day, Mary's Wedding Yearly Wedding Day Wedding Day Wedding Day Wedding Day Wedding Day Wedding, Mary's Wedding Yearly Wedding Day Wedding Day Wedding Day Wedding Day Wedding Day Wedding Day, Mary's Wedding Yearly Wedding Day Wedding Day Wedding Day Wedding Day Wedding Day Wedding Day Wedding, Mary's Wedding Yearly Wedding Day Wedding Day Wedding Day Wedding Day Wedding Day Wedding Day Wedding Day, Mary's Wedding Yearly Wedding Day Wedding Day Wedding Day Wedding Day Wedding Day Wedding Day Wedding Day Wedding, Mary's Wedding Yearly Wedding Day Wedding Day Wedding Day Wedding Day Wedding Day Wedding Day Wedding Day Wedding Day, Mary's Wedding Yearly Wedding Day Wedding Day Wedding Day Wedding Day Wedding Day Wedding Day Wedding Day Wedding Day Wedding, Mary's Wedding Yearly Wedding Day Wedding Day Wedding Day Wedding Day Wedding Day Wedding Day Wedding Day Wedding Day Wedding Day, Mary's Wedding Yearly Wedding Day Wedding Day Wedding Day Wedding Day Wedding Day Wedding Day Wedding Day Wedding Day Wedding Day Wedding, Mary's Wedding Yearly Wedding Day Wedding Day Wedding Day Wedding Day Wedding Day Wedding Day Wedding Day Wedding Day Wedding Day Wedding Day, Mary's Wedding Yearly Wedding Day Wedding Day Wedding Day Wedding Day Wedding Day Wedding Day Wedding Day Wedding Day Wedding Day Wedding Day Wedding, Mary's Wedding Yearly Wedding Day Wedding Day Wedding Day Wedding Day Wedding Day Wedding Day Wedding Day Wedding Day Wedding Day Wedding Day Wedding Day, Mary's Wedding Yearly Wedding Day Wedding Day Wedding Day Wedding Day Wedding Day Wedding Day Wedding Day Wedding Day Wedding Day Wedding Day Wedding Day Wedding, Mary's Wedding Yearly Wedding Day Wedding Day Wedding Day Wedding Day Wedding Day Wedding Day Wedding Day Wedding Day Wedding Day Wedding Day Wedding Day Wedding Day, Mary's Wedding Yearly Wedding Day Wedding Day Wedding Day Wedding Day Wedding Day Wedding Day Wedding Day Wedding Day Wedding Day Wedding Day Wedding Day Wedding Day Wedding, Mary's Wedding Yearly Wedding Day Wedding Day Wedding Day Wedding Day Wedding Day Wedding Day Wedding Day Wedding Day Wedding Day Wedding Day Wedding Day Wedding Day Wedding Day, Mary's Wedding Yearly Wedding Day Wedding Day Wedding Day Wedding Day Wedding Day Wedding Day Wedding Day Wedding Day Wedding Day Wedding Day Wedding Day Wedding Day Wedding Day Wedding, Mary's Wedding Yearly Wedding Day

THOUSANDS CHEER AS SOLDIERS MARCH TO BANDS' MARTIAL AIRS

Continued from First Page.

years. Stores, public buildings and private houses everywhere looked gay in their bunting and flags. The green of Ireland, too, showed that St. Patrick's Day was being celebrated instead hand in hand with the civic anniversary.

By 1 o'clock band music was heard from almost every quarter as the different organizations which were to march, began to converge on the streets where the parade was to start.

Thousands Along Line.

As the bands and the different military companies were forming in line, crowds of others rested until they wheeled into the line at the command of Marshal Daniel J. Sullivan, 9th Regiment, Massachusetts Volunteer Militia. Thousands of spectators who had delayed gathering along the line of march started in time they could get good places to see the parade. Many carried national or Irish flags.

Intense enthusiasm showed as the big military parade started forward at the sharp word of command at 2 o'clock. At 1:45 every command was in position, for this was a military parade, and everything went like clockwork.

The sailors and marines, above everyone else in the line, won the "hand" of the crowds as they tramped along like so many animated machines. The long drill of the cruise ground, at which they live, and just completed plainly showed in the perfection of discipline and formation as they moved through the streets.

Chief Marshal Captain Major-General Davis, Congressman Peters, Mayor-Elect Ford, the city and State officials and the members of the State Legislature and Association reviewed the parade at Edward Everett square, where the reviewing stand in Pine Park, City Point, will conclude the outdoor events of the big day.

Athletic Program.

The cross-country run begins at the D Street Gymnasium at 4:15 o'clock. The route is from the gymnasium to Third, to I, to Second, to Marine Park, to Strandway, over Columbia road bridge, to Edward Everett square, to Dorchester street, West Broadway to the gymnasium.

At 7:30 the athletic sports take place in the gymnasium. There is a 20-yard handicap, a running hop, step and jump, a running high jump, and team races open to Boston athletes.

A 220-yard scratch race is open to South Boston contestants alone.

The officials are: Referee, Frank H. Briggs, M. I. T.; timers, Frank Kenney, '11, Joseph Conway, C. G. A.; John Roberts, C. G. A.; judges at finish, Carl Anderson, M. I. T.; Burt Sullivan, C. G. A.; F. J. Mabey, S. B. A. C.; James Mulgrew, St. A. A. A. A.; clerk of course, John H. Haverty, C. G. A.; assistant clerk of course, William Hynes, C. G. A.; field judges, Thomas F. Cowick, Edward Walsh, A. A. A.; Morgan O'Connor, S. B. A. C.; starter, Joseph McNamara; inspectors, Fred Breen, Arthur Daly, Breck-line A. A.; M. McKay, Dorchester, and Eric Hallberg.

Historical Exercises.

Historical exercises will take place in the South Boston High School at 7:30 o'clock at which Speaker Joseph Walker of the House of Representatives is orator of the occasion. The Pere Marquette Council, No. 271, Knights of Columbus, give a minstrel show in St. Augustine's hall, Dorchester street. Dr. T. Allen will give a lecture in St. Joseph's Hall at 8 o'clock.

During the day in countless homes in South Boston open house in the order of the day. This afternoon and night the following clubs are open to their friends: Douglas, Tammany, Tiger, Tillman, Mallon Associates, Tudor and the South Boston and Mosquito yacht organizations.

The roster of the parade included two battalions of the Coast Artillery from the Fore forts, the band and sailors from the Navy Yard, headed by the full squadron band, followed by the Ninth Regiment, M. V. M., Major George H. H. Murray commanding. The three battalions will be commanded by Captain John J. Barry, Major William J. Casey, and the third battalion, Major Company D, Fifth Regiment, by Captain Latimer. Following will come delegations from the Union Volunteer Union, the G. A. R., the U. S. W. V., Naval Brigade and South Boston High School Drum Corps.

Roster of Parade.

The roster of this afternoon's parade follows:

Chief marshal.

Lieutenant Joseph P. Galvin, Ninth Infantry, M. V. M.

Lieutenant John A. McInnes, M. V. M., retired; Major-General Francis H. Dewson, M. V. M., retired; Colonel Hugh Mealey, U. V. C.; Brigadier-General William C. Rogers, M. V. M., retired; Colonel Joseph J. Kelley, M. V. M., retired; Major Daniel C. Wardwell, Coast Artillery Corps, U. S. A.; Lieutenant-Commander Richard Flynn, U. S. N.; Captain John Dunn, Ninth Infantry; Captain P. F. Butler, medical department, M. V. M.; Captain William R. Murphy, aide-de-camp; Captain James L. Mally, Ninth Infantry; Lieutenant Harry J. Keating, Ninth Infantry; Lieutenant Fred L. Bosan, medical department; Lieutenant Daniel H. Lee, Ninth Infantry; Lieutenant Edward J. Cunningham, Ninth Infantry; Lieutenant William Ryan, Ninth Infantry; Lieutenant Frederick Fiske, Fifth Infantry; Captain John Resigo, C. B. H. R.; Brigade-General Lawrence J. Logan, retired; Captain J. H. Dillaway, Naval Brigade; Lieutenant-Colonel George H. Benzon; Major George Sullivan Murray, Ninth Infantry; Major John J. Sullivan, Ninth Infantry; Major Daniel J. Carney, Ninth Infantry; Captain Walter Hall, Captain George Hall, Captain John Ryan, Captain Edward Hall, Lieutenant Michael F. Swart, Ninth Infantry; Lieutenant Thomas E. Duke, Lieutenant Frank B. Hoover, Eighth Infantry; Lieutenant Benjamin Flanagan, Ninth Infantry; Lieutenant Benjamin Hall, Ninth Infantry; Lieutenant R. J. Murphy, retired; Lieutenant Eli Nixon, Ninth Infantry; Lieutenant Thomas Nixon, James W. Robertson, past commander G. A. R.; Major J. Archibald Murray, commanding.

Ninth Band Coast Artillery Corps, U. S. A.

Battalion of Coast Artillery, U. S. A.; Fort Banks; Major William C. Davis, commanding; Adjutant Lieutenant E. W. Lyon, Jr.; Sergeant E. W. Lyon, Sergeant Lieutenant E. S. Tenney.

Ninth Company, Fort Warren, Captain A. O. Parker.

Forte-sixth Company, Fort Strong, Captain P. Coe.

Fifty-ninth Company, Fort Andrews, Captain C. Harris.

151st Company, Fort Revere, Lieutenant T. A. Parker.

Marine Band, Navy Yard.

United States Marine Band, Washington; Vermont, Illinois, New Jersey and Pennsylvania; Ninth Regiment Band, M. V. M.

Provisional Regiment of Infantry, M. V. M., Major George F. H. Dorr commanding; Lieutenant Benjamin Flanagan.

First Battalion.

Captain John J. Barry, commanding.

Company E, Ninth Infantry, Captain Daniel Cantz.

Company I, Ninth Infantry, Captain James Cully.

Company B, Ninth Infantry, Captain John Burke.

Company H, Ninth Infantry, Captain Frank Odermatt.

Second Battalion.

Major William J. Casey, commanding.

Company D, Ninth Infantry, Lieutenant John Sullivan.

Company C, Ninth Infantry, Captain Daniel P. Sullivan.

Company A, Ninth Infantry, Lieutenant Hugh Maguire.

Third Battalion.

Company B, Fifth Infantry, Lieutenant M. E. Smith.

Ambulance Company No. 1, Captain Malcom Nason; Hospital Band, M. V. M.

Battalion of Naval Militia, M. V. M.; Lieutenant-Commander Daniel Goodridge, Commanding.

Adjutant, Ensign J. H. Marks; Staff, Lieutenant-Commander Daniel Goodridge, Commanding.

Fourth Battalion.

Major Edward Cunningham, commanding.

Company A, Lieutenant F. G. Fuller; Robinson, Coast Artillery Corps, U. S. A.

Washington Post No. 42, G. A. R., J. Whitehouse, Commander.

Gettysburg Regiment No. 19, F. V. U., J. F. Wade, Commander.

Major O'Connor Camp, U. S. W. V.

Ninth Regiment Veterans Association, Major George Colgan, commanding.

South Boston High School Drum Corps.

Battalion of the South Boston High School Cadets Major Frank Hall, commanding.

Staff and Company.

Third Company.

D. C. Eldridge, Lieutenant Bradford Pierce, Lieutenant William E. Keene, Lieutenant T. R. Armstrong, Lieutenant F. C. Wright, Lieutenant William Dunn.

Company A, Lieutenant F. G. Fuller; Robinson, Coast Artillery Corps, U. S. A.

Washington Post No. 42, G. A. R., J. Whitehouse, Commander.

Gettysburg Regiment No. 19, F. V. U., J. F. Wade, Commander.

Major O'Connor Camp, U. S. W. V.

Ninth Regiment Veterans Association, Major George Colgan, commanding.

South Boston High School Drum Corps.

Battalion of the South Boston High School Cadets Major Frank Hall, commanding.

Staff and Company.

Third Company.

The famous Pack goat, which was yesterday presented to the battleship Vermont, and which her jackies escorted in the parade to-day.

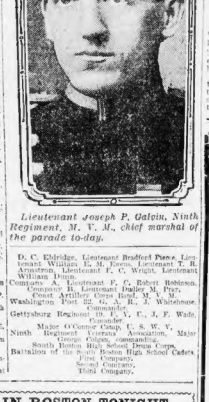

Lieutenant Joseph P. Galvin, Ninth Regiment, M. V. M., chief marshal of the parade to-day.

The Two Big Shows of the Parade; Skellig Mohr and the Marshal

I Will Help You Cure Yourself of Kidney, Bladder or Rheumatic Trouble, FREE

I will send you free treatment and give you simple instructions how to cure yourself in your home, without cost. Write me today

DR. T. FRANK LYNOTT.

So that all who suffer from kidney trouble, bladder trouble or rheumatism may know without expense that there is a sure cure for them, I have discovered and have found a sure and safe method of cure whereby these diseases can be cured in the privacy of home. I will send the free treatment and instructions with full directions how to use it, so that you can cure yourself at home, free. I will make no charge whatever for this treatment or for writing me a letter, giving me your symptoms and telling me how you feel and I will do it cheerfully.

To give free treatment is the best way to prove to you that I can cure you, and I want you to take my treatment at my expense, so that you know I can cure you. You will owe me nothing now or later when cured. It is sad to see so many thousands of sick and suffering, and I want all to take advantage of it. I am not trying to sell you the cure of these diseases, I am in a position to help you, and I believe I can cure you myself. Write me a letter today, describing your condition as near as you can, and I will send you the free treatment for it, also a full and plain explanations of kidney, bladder or rheumatic diseases, and

1. Pain in the back.
2. Too frequent desire to urinate.
3. Scanty or obstruction.
4. Pain or soreness in the bladder.
5. Frequent trouble.
6. Gas or pain in the stomach.
7. General debility, weakness, dizziness.
8. Pain or soreness under right side.
9. Swelling to any part of the body.
10. Constipation or liver trouble.
11. Palpitation or pain under the heart.
12. Pain or dizziness in the head.
13. Pain in the joints.
14. Pain or soreness in the bladder.
15. Pain in the small of the back.
16. Pain and swelling of the muscles.
17. Pain and soreness in the chest.
18. Acute or chronic rheumatism.

You can describe your condition in your own way. Tell me how you feel and I will send you the free treatment and also the course to be used in the free treatment and instructions with full directions how to use the same. My address is Frank Lynott, 2717 Occidental Building, Chicago, Ill.

I am asking you for no money. All I ask is the privilege of proving to the afflicted that I can cure you. Write me a letter today, describing your condition as near as you can, and I will send you by return mail the free treatment for you, also a full explanation of kidney, bladder or rheumatic diseases and how to cure yourself at home without cost. Don't neglect this matter, but write me today, for you will surely be glad you did. Thousands of old and young, those who have all become sick and those who have suffered for years.

Know I ask for no money write me today and you will be surprised to see how quickly I have convinced you that you, whose name I have inscribed for to the U. S. Government, are sent to you by a doctor gives you the right advice and I will give you the right remedies and right advice, as convinced with me today.

DR. T. FRANK LYNOTT, 2717 Occidental Bldg., Chicago.

I notice symptoms number.....

(Here jot down the numbers)

I will be obliged to you for a free treatment and any instructions and advice you think necessary for the cure of my case. My age is.....

Kindly address me

Please write your address plainly; or write your address on a separate piece of paper and pin the coupon on.

WHAT IS GOING ON IN BOSTON TONIGHT.

Pianola recital, Steinert Hall.

Concert by Philippine Constabulary Band, Symphony Hall.

Concert by City Music Department, Chapman School, East Boston.

Crystal wedding, Mr. and Mrs. John Crair, Castle Square Theatre.

Mrs. Louis Agnes Mead on "The End of International Decline," Hotel Somerset.

Herbert W. Beaton on "Mountain Misdemeanors," Hotel Westminster.

Meeting Boston Chapter of Mayflower Descendants, Hotel Touraine.

Conference on "The Problems of the Unemployed," Twentieth Century Club.

Meeting of Mechanics' Association to discuss "Industrial Education," Hotel Somerset.

Reception and entertainment of Our Lady of the Assumption, Chelsea.

Lecture in Trinitarian Church.

Athletic games in street gym, Paine Memorial Hall, Kerrigan's Association, Paine Memorial Hall.

Irish festival, by Amalgamated County Clubs, Jordan Hall.

Banquet, Charitable Irish Society, Hotel Brunswick.

Anniversary celebration, St. Augustine's Lyceum, Tudor Hall.

Concert by Charles Fair Association, Interchurch Hall, Roxbury.

Arash-Na-Pogue, by Father Scully Debating Society, Antisus Hall, Cambridge.

"Discovery to Marquette Council, K. of C., South Boston.

Captain Powers, by amateurs, Odd Fellows' Hall, North Cambridge.

Concert by Hibernians Association, Roxbury.

Banquet, Division 4, A. O. H., Tufts Hall, Medford.

"Prudence," by choir of St. Mary's Church, Parochial School Hall.

Concert by Hibernians, Clan-Na-Gael Hall, South Boston.

Debate on charter, by ex-Senator Setherich and G. A. U. Council, Faneuil Hall.

Ball, Division 1, 2 and 5, Division 24, A. O. H., Municipal Hall, Dedham.

Concert in aid of St. Stephen's parish, St. John's Hall, Moon street.

Lecture on "Ireland's Patron Saint," Rev. Thomas L. Hazen, Boston Public Library Hall, the County Club, Intercolonial Hall, Dorchester.

Mass meeting, Arcadia Lodge, K. of C., Somerville.

Meeting of choir of St. Mary's Church, Odd Fellows' Hall, Quincy.

Meeting, Catholic Club of Dorchester, Nativities Hall, Dorchester.

"The New Irish Nation," by St. John's Literary Institute Dramatic Club, Institute Hall, Newton.

Lecture on "Picturesque Ireland," by Rev. Peter J. Hall, Watertown.

"Irish Rebels in the World," by St. John's Church, Chelsea.

Meeting, Carriage and Wagon Workers, No. 587 Washington street.

"The Shamrock and the Rose," by Winchester Council, K. of C., Winchester Town Hall.

Lecture by Rev. Dr. Sherwood, State Armory, Cambridge.

Celebration of St. Patrick's day by Division 22, A. O. H. and ladies' Irish Aid Society, Brockton.

"The Real Runaways," by Russell Dramatic Club, Melrose.

"Irish Night," by Ladies' Auxiliary No. 4, Division 1, A. O. H., Eagle Hall, Roxbury.

Entertainment by Mission Church, St. Alphonsus' Church, Roxbury.

Concert and celebration by Division 57, A. O. H. St. Peter's parish Hall, Cambridge.

Meeting of Men's Club, Warren Unitarian Church, Winthrop.

Ball, Division 3, Berkshire Town Hall, Pittsfield.

Party of Brighton and Allston Pine Tree Clubs, Brighton Music Hall.

Concert by Knights of Columbus, Knights of Ireland," and concert of Irish music, St. Church's, Winthrop.

Amateur theatricals by Kelly Associates, Rough-ton Hall.

Concert and whist for aid of consumptives, Odd Fellows' Hall, Lynn.

Lecture by Dillon on "Scenes of Ireland," South Boston.

Dance, Division 10, A. O. H., Loring Hall, Hingham.

Anniversary Washington Lodge, A. F. and A. M., Masonic Hall, Roxbury.

Ball, Parkways of Chelsea, New Congress Hall, Chelsea.

Rev. Mortimer J. Twomey on "Ireland in Sunshine and Shadow," Church of Our Lady, Newton.

Character party, Village Hall, Lexington.

Lecture on title to Ireland by John R. Murphy, Columbus Club, Dorchester.

Entertainment by Sons of House of the Angel Guardian, No. 85 Union street.

D. A. McCarthy on "Irish Wit and Humor," Whittier Hall, Eliot street, Roxbury.

Dance, Clover Club, Odd Fellows' Hall, Canton.

Smoker, night concert, St. John's Hall, East Cambridge.

Lecture by H. Sayer Hibernian Club, Chelsea.

Green, white party in aid of Dan Industrial School Band, Dorchester Temple.

Song recital by Miss Edna Fitch, Lyceum Hall, Quincy.

Rev. Hugh McDermott on "St. Patrick, the Apostle of Ireland," Church of the Annunciation, Cambridge.

Entertainment by Notre Dame Association of Church of the Immaculate Conception, Mission Church, Cross street, Lodge, I. O. O. F. Temple building, Winthrop.

Entertainment in St. Paul's Alumni Association, Cambridge.

Entertainment parishioners of the Church of the Assumption, St. Joseph's Hall, East Boston.

A. Regiment of Foot, Hopewell Club, Nonantum.

Ball, Forty-two Associates, Grey's Hall, South Boston.

Concert by Orpheum Club at Lasell Seminary, Auburndale.

Mrs. Emma Gaffney on "The Child's Encyclopedia," St. Joseph Lyceum Hall, Bowdoin street, Roxbury.

Meeting of Maine Club, Unitarian Hall, Somerville.

Rev. Hugh F. Blunt lectures St. Peter's Church, Meeting House Hill, Dorchester.

Concert and ball, Claremont's Association, Paul Revere Hall.

Daniel P. Murphy on "St. Patrick and the Progress of His Nation," A. O. H. Hall, Revere.

Lecture by Rev. James Chittick, Hyde Park Avenue.

Debate, Division 25, A. O. H., South Boston Band, Division 25, A. O. H., Social and Literary Club, Jeremiah J. Crimmen, Division 5, A. O. H., 172 Hampden street, Roxbury.

Martin F. Ryan speaks to Division 26, A. O. H., Warren Hall, Warren street.

Basketball game, Winthrop Yacht Club, Winthrop.

RHEUMATISM

I want every chronic rheumatic to throw away all medicines, liniments, oil stockings, and give MYNON'S RHEUMATIC REMEDY a trial. No matter what your doctor may say, no matter what your friends may say, no matter how accursed you may be against all advertised remedies, go at once to your druggist and get a bottle of the RHEUMATISM REMEDY. If it fails to give satisfaction, I will refund you money.—Mynon.

Remember, this remedy contains no salicylic acid, no opium, cocaine, morphine or other harmful drugs. It is put up under the guarantee of the Pure Food and Drug Act.

For sale by all druggists. Price, 25c.

Read the "Want Ads" next to last page.

DEVLIN NEW HEAD OF IRISH CHARITABLE

The 172nd annual meeting of the Charitable Irish Society was held at 11 o'clock at Young's Hotel. There was a large attendance of members.

The following officers were elected for next year:

James H. Devlin, Jr., as president.

John B. Dore as vice-president.

Thomas F. Tuef as treasurer.

J. W. Fogarty as secretary.

John J. McGrath as assistant secretary.

Patrick O'Loughlin as keeper of the Silver Key.

Arthur W. Dolan, Bartholomew A. Brickley, Francis W. Fogarty and Bernard J. Dolce as officers.

The report of Secretary Fogarty showed 491 members on the roll. Ten members died during the year.

Charles V. Dusey read the annual report of the committee on charities, showing the practical work of the society in protecting the interests of Providence female immigrants from Ireland.

The speakers at the dinner at Hotel Brunswick this evening will be:

President James H. Devlin, Jr.

Hon. Charles S. Hamlin on "The United States."

Gov. Draper on "Massachusetts."

Mayor Hibbard on "The City of Boston."

Senator Gamble of South Dakota on "The Day We Celebrate."

The Honorable J. Coles, vice-president of the Boston St. Jean Baptiste Society, will respond to the toast, "Our Sister Societies."

Joseph A. Sheehan will preside as toastmaster.

COLLEGE STUDENTS TO PLAY "HAMLET"

The students of Boston College will present Shakespeare's "Hamlet" again on Easter Monday night, April 12. This time it will be given under the auspices of the Boston College in St. Thomas Aquinas Hall, corner of Norfolk and Harvard streets, Dorchester. The club was formed over a year ago, and its members are comprised of men who have either graduated from or attended Boston College. Dr. Eugene A. McCarthy, who is president of the club, has announced that "Hamlet" will be produced for the benefit of the new Boston College fund, and it is expected that a goodly sum will be obtained from the play.

INVALID SAVED FROM DEATH BY WOMAN

PROVIDENCE, March 17.—Mrs. Maxwell Cowan of No. 254 Transit street nearly lost her life from gas asphyxiation. Two women who live in a down-stairs tenement dragged her out of her flat after breaking down the door in response to her cries.

Mrs. Cowan, who is an invalid, found that she was suffocating and attempted to rise. She fell from the bed, thereby arousing the women down-stairs, who went to her assistance.

FIX GARMENTS FREE, DIMOND TELLS DEALERS

M. Maurice Dimond.

"Alteration of garments free, though a heavy expense to a firm, is simple justice to a customer. When you advertise a garment at such and such a price you virtually guarantee that article to fit.

"Seventy-five per cent. of the women who come into our store are entirely different from the models upon which manufacturers cut their patterns.

"Why should a woman, who, through a fault of her own, has an imperfect figure be obliged to pay for the fitting of a garment?

"Custom forces many merchants to make a charge for alterations. I say it is an imposition and should be abolished."

Words were four points sharply brought out by M. Maurice Dimond of Providence, one of the leading New England Dry Goods Association on the questions:

Banquet and Debate.

"Resolved that customers should pay for alterations on all garments in the ready-to-wear departments.

The debate was held at the American House following a banquet. For the affirmative Louis W. Rosskopf of the Almy, Bigelow & Washburn Company of Salem, Harold M. Sawyer of the R. I. H. White Company and Frederick Phipps of the A. Shuman Company. For the negative, M. Maurice Dimond of Providence and Arthur Levy of the Shepard Norwell Company.

Continuing his argument, Mr. Dimond said:

"A premium of 25 cents should be given upon each suit that a salewoman sells without an alteration. This encourages the salewoman to look carefully before making a sale and eliminates the dreadful feature of putting a 36 garment on a customer and selling it with an alteration when a 14 or 16 misses' garment might have fitted.

Demands of Women.

"When a woman buys a suit, she wants it to fit her, and should she be expected to pay extra for this bread of the whole transaction? Manufacturers have been making suits long enough to know the proportional and average sizes of women patrons.

"The argument has been advanced that to advertise alterations free is inclined to cheapen the house and to keep away a better class of trade. We know this is untrue when a fair, proper kind of advertising is done. If advertising in the paper that caters to a thrifty buying class, it would be well to say in advertising simply "Alterations Free." This means a saving to you of $2 to $3 on a garment."

Double Stamps Forenoons

Houghton & Dutton Co.

"Everything You Can Think Of"

NEW ENGLAND'S GREAT EASY-GOING STORE

A Phenomenal Value in Tailored Suits and Silk Gowns at $10

THIS SUIT $10

These Beautiful Tailored Suits or Elaborate Silk Gowns, just like illustrations, made in the new Spring shades and the most effective but practical styles for a popular priced garment, value $16.50, for this sale only at

$10

THIS GOWN $10

Corset Covers

100 dozen Ladies' Corset Covers, trimmed with two rows of lace insertion and edge to match back and front, armscyes trimmed, regular 29c value,

14c

Night Robes

Ladies' Night Robes of cotton and fine nainsook, trimmed with hamburg em yoke, extra full and good length, regular 69c value,

39c

Unusual Waist Bargain

Be here Thursday at 10 o'clock and get the greatest bargain treat ever offered in our Waist Department.

500 Linon, Lingerie and Batiste Waists (above cut represents three of the values), in one lot at.....

49c

No Mail or C. O. D. Orders.

House Dresses

Two-Piece House Dresses of fine percales, neat figures and stripes in light and medium colors, full tucked waist, gored or flounced skirt, a good $1.00 value, for

59c

Wrappers

Wrappers of heavy percale, dark colors, braid trimmed waist and flounced skirt, others tailored, sizes 34 to 46. All $1.00 values for

59c

Children's Dresses

Girls' Dresses in blue, pink and oxblood chambray, trimmed with fancy and plain braid, medallion on front, sizes 6 to 14. Our price for this sale

49c

Boys' Suits

Boys' All Wool Serge Knicker Suits, sizes 7 to 16, in fine quality of guaranteed serge, pants are lined and have taped seams. Value $4.00. For Thursday only, at

2.98

SHERIFF'S MEN CLASH; 'TWAS ALL A MISTAKE

Deputy Edward Kelly, who is in charge of Charles street jail in the absence of Deputy Sheriff John Kelly, to whom was intrusted the duties of office in the absence of Sheriff Seavey in January, today made a novel explanation of the altercation which started at the jail last week when Deputy Sheriff Daniel Cronin sent Deputy Paine of the Superior criminal Court to the jail to read an indictment to a prisoner charged with murder.

"The whole thing was a misunderstanding," said Edward Kelly. "When Sheriff Seavey went away he delegated John Kelly to serve papers during his absence. Cronin did not know this, and when he sent Paine to the jail to read an indictment the objection was made that was essentially Kelly's duty to do this work. The point was insisted, however, and rather than have any friction he was permitted to serve the papers. Later on all parties concerned came to a natural understanding."

70,000 POUNDS OF CODFISH IN 2 DAYS

Captain Joe Mesquito and his crew of the schooner Frances P. Mesquito are being congratulated on the biggest two days catch of codfish ever landed at T wharf. Leaving Boston Friday, they arrived on George's bank Saturday and early Sunday morning set their trawls. The fish fairly scrambled into their nets. All day long they rowed and set and hauled aboard. By Sunday night they had their holds filled to the days catch of 35,000 pounds of codfish, and counting work early Monday morning they started the catch of 35,000 more. At daylight Tuesday they set out for the Boston market with 70,000 pounds of codfish and 1,000 pounds of halibut, not only the largest catch ever made by one vessel in the hardest two days' work in the experience of those aboard.

HAD SALT RHEUM FOR FOUR YEARS

Began Like a Ringworm on Hand —Though Treated, Washing Irritated It and It Spread Over Arm and Face—Kept Growing Worse.

CURED TWO YEARS AGO BY CUTICURA

"A little over six years ago I had a sore come on my hand. I consulted a doctor. He told me it was a ringworm. It kept on getting worse so I went to another doctor. He called it salt rheum. I kept on taking his treatment for some time but every washday my hand would break out and be worse. It continued to spread till it got over my whole hand and up my arm, also on my face. I suffered two years' misery about four years when a friend of mine told me to try Cuticura. I got two cakes of Cuticura Soap, one box of Cuticura Ointment and two bottles of Cuticura Resolvent. When I had used them up, I was cured and I haven't seen the least sign of the humor since. Mrs. Linda Winslow, Wyalusing, Penn., July 13, 1908."

FACE BADLY BRUISED

And Cut by Fall. Now Healed without a Scar by Use of Cuticura.

"On January 31 I fell from a wagon, landing on my face and bruising against the curb and gutter. I was about the worst looking person that ever had a face. After about two hours' careful washing I got the blood stopped and the dirt off and my face pretty well covered with Cuticura Ointment. You may know that I was pretty well skinned up by the fact that both lips were cut inside and out and the skin on my nose and both cheek bones cut. Part of my face was healed over in a week and the scales came off and while the cheek is still sore there are no marks to prove that I was ever scratched. I would also say that I use the Cuticura Soap for shaving and my face is very soft. W. H. Dean, Newark, Del., February 24, 1908."

Complete External and Internal Treatment for Every Humor of Infants, Children and Adults consisting of Cuticura Soap to Cleanse the Skin, Cuticura Ointment (50c.) to Heal the Skin and Cuticura Resolvent (50c.), or in the form of Chocolate Coated Pills, per vial of 60 pills, 50c. Sold throughout the world. Potter Drug & Chem. Corp., Sole Props., Boston, Mass.

Mailed Free, Cuticura Book on Skin Diseases.

DIAMONDS

$48 and Upwards Carat

This Week--Special Rings $15, $20, $25

Worth Double the Price.

SAWYER'S, 10 SUMMER ST.

DOUBLE STAMPS Brine's EVERY MORNING

A SUGGESTION ON ECZEMA

It is suggested that eczema sufferers ask Riker-Jaynes Drug Stores of this city what reports they are getting from the patients who have used the oil of wintergreen liquid compound, D. D. D. Prescription.

Nervous Disorders

A Method of Home Treatment.

A useful booklet sent free to any address by the Dr. Williams Medicine Co., Schenectady, N. Y.

To reach Wolf's, "My Clothier," cor. Hanover and Portland streets, by the Washington street tunnel, passengers going south should leave at Friend street exit; those going north at Union street.

Read the "Want Ads" next to last page.

WOMAN WRITES CALL TO WOMEN TO RALLY FOR EQUAL SUFFRAGE

THE BOSTON AMERICAN'S WOMAN SUFFRAGE REFERENDUM.

(Women only may vote.)

I FAVOR GIVING WOMEN THE RIGHT TO VOTE

NAME .....

ADDRESS .....

I OPPOSE GIVING WOMEN THE RIGHT TO VOTE

NAME .....

ADDRESS .....

Cut out and send this ballot to the AMERICAN, No. 80 Summer street. Every woman should urge her women friends to vote.

Agnes E. Ryan, A. B., of Winthrop, a member of the College Equal Suffrage League of Massachusetts, declares the day will come when every man and woman whose opposing rights for women will be ashamed of their opposition to the rights of the fair sex, in "A Call to Women Everywhere," written for the BOSTON AMERICAN, she urges women and girls to get away from old ideas and consider the advantage to be gained at the ballot box.

By AGNES E. RYAN.

Women and girls, wives, mothers, sisters, daughters, at home or in business, think! Think this day what you do! If in the AMERICAN'S contest, or Woman Suffrage Referendum, you vote against suffrage for women, you know what you do! Among other things, you line up with the chronic opponents of women's progress and in America alone, but in every country of the world. You join the ranks of the men and women who would have opposed the entrance of girls into public schools, into colleges, into the professions, teaching, for instance, and into business (stenography, for instance, on the ground that education and work with the brain is unwomanly), does not fit her for woman's sphere, and is dangerous to the welfare of society.

Now, as sure as this cause of women suffrage is marching on all over the civilized world, this is where you stand if you show yourself indifferent by not signing the accompanying ballot or if you record yourself as opposed to the movement to allow women to express in the ballot box such matters that concern them, their children, their homes, in a way that counts in a community that respects women.

You will live to see the day—and right early—when every man and woman who opposed woman suffrage will be as ashamed of their former attitude as they would have been had it recorded them as opposed to the abolition of slavery, liberty of conscience, property rights, higher education.

Let Who Dare Deny It.

Life—the best life possible in this best of lands for women and children and men—is what woman suffrage stands for. Let who dare deny it!

To think lightly of this cause, the cause of Lucy Stone, Mary A. Livermore, Julia Ward Howe, Allen Stone Blackwell, Alice Freeman Palmer, Frances E. Willard, Harriet Beecher Stowe, Elizabeth Cady Stanton, Harriet Prescott Spofford, Mrs. Joseph Lowell, Anna H. Shaw, Florence Nightingale, Louisa M. Alcott, President Mary E. Woolley, President M. Carey Thomas, Mrs. Florence Kelly, Mary Kenny O'Sullivan, Charlotte Perkins Gilman, Maude Ballington Booth, Harriet Martineau, Susan B. Anthony and Jane Addams is to be mad as it would have been to ridicule the rock-bottom purposes of Abraham Lincoln, William Lloyd Garrison, or Charles Sumner.

IMMIGRATION STATION A PERIL

Max Mitchell of the Associated Jewish Charities told the Mothers' and Fathers' Club at the Twentieth Century Club last night the immigration station at Boston was a menace and a disgrace, and in case of fire would be a danger to the men and women confined in it.

Mr. Mitchell brought into the discussion the traffic in white slaves. He told of the means employed in stamping out the traffic and told how much of the fund bequeathed by the late Hayes Hirsch was being used to put a check on this traffic. Mr. Mitchell urged the members of the club to consider and promote the handling of immigration at Southern ports, such as Galveston, Texas, on account of the already crowded conditions at the Eastern cities and also because the tide of immigration now setting westward made additional expense to Eastern charity workers in forwarding the immigrants to Western places.

TICKETS ISSUED FOR COLLEGE DEBATE

Tickets have been issued to-day for the annual public debate of the Marquette Debating Society of Boston College, which will be held in Boston College Hall, James street, on Wednesday evening, March 24. This society is the junior society of the college, having members in it only from the sophomore and freshman classes.

The question for this debate is: "Resolved, That the Federal Government be petitioned in restraining the California Legislators with regard to the discrimination against the Japanese." The affirmative side of the question will be taken by Francis Xavier '11 of Wakefield and Michael Finnigan '11 of South Lawrence, while Thomas Flynn '11 of Ashland and Edward M. McDonough '11 of Malden will uphold the negative side of the question.

The tickets are complimentary, and those desiring them can obtain them at Boston College or from any student of the college.

SHEATH GOWN GIRL DISTURBS BROKERS

NEW YORK, March 17.—Thousands of people jammed Wall street, Broad and just after the close of the stock market when an unknown woman, young and beautiful, appeared on the street garbed in the Parisian sensation—a sheath skirt.

The crowd followed the woman for several blocks. She finally eluded them by darting into the Mills Building at No. 15 Broad street. Shortly after she jumped into a taxicab and was whisked away.

Beautify Your Complexion at Home

A Simple Toilet Preparation That You Can Prepare Yourself.

The following face wash, now in almost universal use among Parisian women (and their matchless complexions attest its efficacy), will restore clearness of skin and delicacy of tint to the plainest of complexions if applied daily:

Rose Water, 2 ounces; Cologne Spirits, 1 ounce; Epsotone 4 ounces. Put the Epsotone in a pint of hot water (not boiling), and after dissolved, strain and let cool. Then add the Rose Water and Cologne Spirits.

It is quite an easy matter to mix the ingredients according to above directions, and can best be done at home. It costs so little and accomplishes such a decided improvement on the skin, that it should be a requisite on every lady's dressing table. If this wash is used the plainest complexion will take an immediate and decided change for the better, and the powder puff and rouge jar can be relegated to the closet.

Read the "Want Ads" Next to last page.

POOR ROADS DELAY WESTON

NEWTON, N. Y., March 17.—Edward P. Weston, after an eight-hour rest at Pinkhill, left it at 9 o'clock this morning His route names Hudson as to-night's resting place.

Weston completed the second day of his walk to the Pacific coast in West Orange Falls. He began the day at Tarrytown, but the bad roads which he encountered have put him slightly behind schedule, which called for his reaching Poughkeepsie. He hopes to make up the lost distance to-day and plans to sleep in Hudson to-night.

DENIES MRS. EDDY PUT BAN ON CRITIC

The following letter was received by the BOSTON AMERICAN:

Editor BOSTON AMERICAN:

In your issue of yesterday you published a New York dispatch which alleged that Rev. Mary Baker Eddy had issued an edict barring Christian Scientists from reading an attack upon Christian Science which had been issued by a New York critic.

Upon investigation I find that Mrs. Eddy does not even know that such an attack has been made, much less has she given it any attention.

Mrs. Eddy has not at this time, nor at any other time, given out an edict to her followers prohibiting them from reading the criticisms of Christian Science. Yours sincerely, ALFRED FARLOW.

TEN DIE IN FIGHT IN PHILIPPINES

MANILA, March 17.—A band of hostile Moros attacked Lieutenant Furlong's detachment of constabulary at Bordong. After a sharp engagement the Moros and ten members of the constabulary were left dead on the field, while two soldiers and one civilian were wounded.

A company of the Twenty-fifth Infantry and a detachment of scouts have gone to the aid of Furlong's forces.

The day after the fight a constabulary soldier deserted, after stealing five rifles.

FAINTS IN COURT, HUSBAND CONVICTED

Mrs. John J. Turphy rose from her chair with a shriek and fell in a dead faint before the first session of the Superior Criminal Court when a jury brought in a verdict declaring her husband guilty of assaulting robbery. Court Officers McDonough and Trace caught the woman just as she fell. She was carried to an anteroom, where for a half hour the officials tried to revive her. Then doctors from the Relief Hospital failed, and it was necessary to take the woman to the hospital before she could be restored to consciousness.

City Hall Notes

There is no half holiday for city employees to-day. The order passed both branches of the City Council, but Mayor Hibbard did not affix his signature to it, nor has he ordered department heads to grant time off to the men.

Walter L. Mason of No. 253 Massachusetts avenue and Augustus Russell of No. 20 Bowdoin street, Roxbury, have been appointed house officers at Deer Island by Commissioner Skinner. They will receive $480 per year.

The new firehouse, which has just been completed, will be christened on Saturday morning with appropriate exercises. Mayor Hibbard will be master of ceremonies.

The street cleaning and watering in the Brighton district will be done by the T. J. Shea Company. They were the lowest of seven bidders, their bid being of $8,530 and $5.50 for watering carts.

Deputy Superintendent of Sewers C. B. Cutler is still at work on the annual report. He was removed early in February, and C. Burton Pratt placed in charge of the division, Cutler being kept upon the payrolls, according to an understanding, until he could finish the yearly report of the division.

All of the South Boston department heads have open house to-day. City Treasurer Slattery entertains many employees of the municipal building and City Messenger Leary also officiates at hom.

GIRLS WHO TAKE PART IN K. OF C.'S MINSTREL SHOW

A cluster of pretty girls who can sing, dance and make "beautiful eyes," will take leading parts in the minstrel performance to be given this evening under the auspices of the Pere Marquette Council of the K. of C., in St. Augustine's Hall, South Boston. The performance will be under the direction of Henry P. Casey and Grand Knight Dr. George A. Sullivan will be the interlocutor.

Six lively ends, Joseph F. O'Brien, Susie Gallagher, Nat Prescott, Frederic Sheehan, Margaret Lannery and Michael J. Casey, have catchy songs and a fund of jokes, and they are expected to produce numerous laughs at the expense of prominent members of the council. The balladists will be Theresa Dunlap, Alice M. Dunne, Edward H. Lally and Representative Frank L. Collyer. The male soloists will be assisted in their songs by a double quartet. Thomas J. Scannell, Bert McArdle, P. Joseph McMahon, Edward H. Lally, John G. O'Malley, T. Frank Nicholson, Thomas V. Cotter and John Nichols.

One of the features of the first part will be a drill by Grafton girls, "The Kissing Belles," Elizabeth C. Hogan, Florence G. Brady, May Daly, Lucy C. Killen, May Hughes, Agnes Collins, Dolly McGregor and May A. Brown. The first part will conclude with a patriotic finale, the soloist being Joseph Callahan, while members of the council will be dressed to represent characters that were prominent in American history.

The second part has been arranged for attractive singing and dancing sketches for the second part. The Dutch, or "Pa-Pa-Addy Lay" sketch will be led by Dan Finnegan of Dorchester; the Harvest Moon sketch by Miss Prescott and described Columbian; the Spanish dancing sketch by Miss Marguerite Gallagher, and the Sailor's sketch by Joseph F. O'Brien, P. Joseph McMahon is chairman of the minstrel show committee.

YOUNG BATES GIVES AEROPLANE TRYOUT

NEW YORK, March 17.—The report of a secret and successful flight of the new Curt Bates aeroplane near Daytona, Fla., reached here to-day. Experts in aeronautics predict great things for the machine in public exhibitions in connection with coming races. The machine rises in the air with the motor and subsides in the same direction with apparently no limit to the evolutions.

Young Bates of Chicago boy and he built every part of the machine himself, spending over ten hours a day on it. He has patterned his aeroplane something after the model of Curtiss' biplane machine but insists that he has a better steering apparatus.

DRAPE HORSES AS TRIBUTE TO ANGELL

That the teamsters of Greater Boston attach black rosettes to the harnesses of their horses on the day of Mrs. Angell's funeral as a tribute to the work of the great humanitarian, is suggested in Dr. Charles T. Buck of No. 105 West Brookline street.

The exact date of the funeral of Dr. Angell had not yet been decided upon, though it will be held either Friday or Saturday.

EX-ALDERMAN TO BE TRIED FOR LARCENY

Ex-Alderman George H. Hattis, charged with the larceny of $36 and $288.25 that had been appropriated by the city of Boston for July 4 celebrations in 1906 and 1907 respectively, will be brought to trial before Chief Justice Aiken in the second session of the Superior Criminal Court to-morrow. Summonses for witnesses were issued this afternoon under direction of District Attorney A. D. Hill.

LLOYD'S EYEGLASSES AND SPECTACLES

Kryptok Bifocal lenses unite "Far" and "Near" glasses in a single pair.

They have perfectly unbroken, even surfaces, which make them easier for the eye than the common styles of bifocals.

ANDREW J. LLOYD CO

315 Washington St., 310 Boylston St., 75 Summer St., and 1252 Mass. Ave., Cambridge } Boston

Read the "Want Ads" next to last page.

MAXINE NOW ENTERS LIST AS SUFFRAGETTE

NEW YORK, March 17.—"I am a born suffragette. Indeed I would like to enter the fight to get votes for women. It is absurd for men to declare that they are supreme."

This statement was made to-day by Maxine Elliott before she sailed for England on the steamship Mauretania. Miss Elliott is going to London to appear in a new play, but she wasn't half as interested in the play as she was in the suffrage question.

"I was born a suffragette," she said, "for the reason that suffragettes strive for freedom and I was born free. I do not think it right that two-thirds of the human race before they are born, should be deprived of a common right—the right to vote. This is exactly what men are subjecting women to.

"Women have been robbed of their right to vote through a custom that existed in barbaric times. In those days men ruled by brute force. Woman, being weaker physically than man, was looked upon as having no brains.

"But the days of brute force have passed. The ballot rules now, and it will not be very long before women will have the right to vote. It is a noble struggle that is being waged by the Suffragettes. They are going to win. I am with them heart and soul."

NO TRACE OF MAN WHO SHOT STUDENT

YARMOUTH, Me., March 17.—The officers found no trace to-day of Carroll D. Rice of Lynn, Mass., who last night, it is alleged, attempted to shoot Joel Kelsey of Freeport. Rice, who is a student at Kelsey's heart, fired one shot, which lodged in the latter's right arm. Rice is twenty-eight years old and Kelsey is eighteen. The shooting is said to have been due to jealousy, in which a woman figured.

In Lynn the police have failed to find anyone by the name of Carroll D. Rice. The name does not appear in the city directory, and a canvass of the families of that name was without result.

DAUGHTER GETS BULK OF $500,000 ESTATE

The will of Mrs. Sarah B. Whittemore of Brookline, who died February 7, was allowed for probate to-day. The estate comprised $11,300 in realty and $500,000 worth of personal property. Amos L. Hopkins of Williamstown was named as executor. The bequests were as follows: Church of Our Saviour, an Episcopal, $5,000; Association of Work of Mercy, $5,000. All the rest of the property was left to the daughter, Miss Ethel M. Wentworth.

GEORGETOWN BALL CAPTAIN IS DEAD

WORCESTER, March 17.—Joseph A. Courtney, aged twenty-three, son of Jeremiah F. Courtney of this city and captain of the Georgetown baseball team, died this morning at a Washington, D. C., hospital from pleuro-pneumonia. His mother was stated to be at the bedside when he died. His class was 1909.

Telegraph Tabloids.

JEFFERSON CITY, Mo.—The Inter-Insurance bill has passed the Missouri Senate after a three-night by the old line companies. A companion bill was favorably reported by the House.

CHICAGO.—A new complication has entered into the Ella Gingles case by the probable paralysis of the girl's lower limbs. The girl's friends argue that this is sufficient proof that her injuries in the bathroom of the Wellington hotel were not merely superficial ones in which to be harmed.

SYRACUSE, N. Y.—Stricken dumb when she learned that her fiance had married another, Miss Belle Rasin of No. 624 Harrison street, seventeen years old, has not been able to speak a word since. Her physician, Dr. J. S. Heiman, attributes her loss of speech to hysteria, and this morning she was in a state of collapse.

SAN FRANCISCO.—Lieutenant-Colonel Charles G. Woodward, inspector general of the Department of California, has returned from an inspection tour of the forts and posts in Honolulu. Lieutenant-Colonel Woodward says that rapid progress is being made in preparation for the construction of fortifications in Pearl Harbor.

DANVILLE, Ill.—Judge Wright of the Federal Court has declined to grant naturalization papers to William Strong of Westville, a member of the United Mine Workers of America. Judge Wright said: "I can never grant the right of citizenship in the United States to any man who joins the ranks of any trade union rather than the laws of our land."

LOS ANGELES.—At a meeting of persons representing the charitable associations and institutions of Los Angeles, a resolution was adopted asking all charitable associations of the United States to refrain from sending any more consumptives to Los Angeles. If more are sent, the resolution says, it will soon compel the local associations to return them at once to the places from which they started.

ORANGE, N. J.—Abraham Cohn, a young Jew of New York, was this afternoon set upon and beaten by a crowd which boarded a trolley car on which he was going to the shop of Berg & Co., hat manufacturers here, where a strike is in progress.

LOS ANGELES.—In the San Jacinto mountains, near the edge of the Coachella valley, R. F. Bond of Long Beach has just made California's most important archaeological discovery. Ruins of a prehistoric city containing over 700 well-preserved cliff houses, evidences of paving streets, strange earthen ware of unique type, and the general aspect of the place show it was no mean community.

WAGE CUTS IMPEND ALL OVER COUNTRY

NEW YORK, March 17.—For the first time since its organization in 1901 by J. P. Morgan as the Million Dollar steel trust, the United States Steel Corporation is to make a cut in the pay of its workers.

The reduction, according to admission by a high official in the trust, is to range from fifteen to twenty per cent., affecting all the company's plants and those of all its subsidiaries. It is to embrace every boy and man in the service, except only only the most highly paid executive officials.

In all, an army of more than 240,000 wage earners will suffer.

The cut, according to present plans, is to go into effect on April 15. It is five per cent. greater than that made by the Independents at the beginning of the rate war between them and the trust. It was practically decided upon last week, in fact. It was the sole topic of discussion, it is said, at the meeting held at that time in the office of the trust in this city between the heads of the various subsidiary concerns and those of the trust proper.

Knows What Congress Will Do.

In Wall Street it is believed that the trust, with its strange power of discovering in advance the action of the United States Government, has learned the intentions of the men who control the people's representatives in Washington and has taken steps accordingly.

Last week Henry Pittsburg it was announced that the trust had decided to cut the salaries of the many hundreds of what is called its "fat jobs," and in many cases to abolish them altogether by dismissing the present incumbents and putting in their places men, not quite so expert perhaps, but who would work for much less. By this means it was said, to effect a saving of $1,500,000 to 2,000,000 a year.

Fear Opposition Trust.

The explanation of the decision to spare in the general wage retrenchment the very highly paid executives was that those men might enter the employ of some independent and so aid in the formation of some dangerous rival combination.

John W. Gates, it is known, has long harbored a desire for revenge on the trust for, as he believes, forcing him to surrender the holdings in the low Consolidated Coal & Iron Company at the time of the recent panic, and he, it is said, is of the opinion that the time for attempting to retaliate has arrived.

Other Concerns Cutting.

Local labor leaders have received official notification from Max S. Hayes, a Cleveland labor man, that the Eastern Pig Iron Association has decided upon a ten per cent. reduction in the pay of 75,000 puddlers.

Dispatches from Detroit contain the following announcement:

Following the statement by big Pittsburg steel companies that a cut to the wages of the employes is to go into effect this month, President Sink, of the Reading Iron Company, said that the wages of his 2,000 employes will suffer a cut at the end of this month of 10 per cent., 15 per cent., according to the various departments.

President Croxton, of the Cleveland Furnace Company, said:

"The wages of all iron workers in the Cleveland district is inevitable, but will be done as gradually as possible."

Official announcement was also made that the American Locomotive Company had begun reducing the wages of its employes. It is said that the cut will affect wages less reduced, but the plant is being worked on a limited time basis, only enough work on contracts sufficient to warrant the employment of a full force.

TEN PER CENT. CUT IS ANNOUNCED BY PENN. STEEL CO.

LEBANON, Pa., March 17.—A general cut of ten per cent. in wages in all departments of the Pennsylvania Steel Company's plant at North Lebanon was announced for April 1. It affects all local employes, numbering about 900. No notices of the cut have been posted. We can see no difference between maintaining the present wage scale and continuing for it afterward. Market conditions do not warrant a reduction."

IRON AND STEEL WORKERS DECLINE TO ACCEPT CUT

READING, March 17.—The national officers and executive board of the Eastern District of the Amalgamated Iron, Steel & Tin Workers' Association, have decided not to accept the proposed reduction in wages of the manufacturers of this section. The following statement was made by James B. Milnor of Reading, vice-president of the Eastern Division:

"Mr. Wright said: 'I can never grant the wages of the iron workers have been advanced the 20 per cent. We can see no difference between maintaining the present wage scale and continuing for it afterward. Market conditions do not warrant a reduction.'"

WORK FOR 250 MORE IN SHOE FACTORY

WEBSTER, March 17.—The addition 250 feet in length, forty feet wide and containing three stories and basement, is to be completed before May 10, will increase the capacity of the A. J. Bates shoe factory 25 per cent. It is the intention of the officials to begin work in the new part as soon as pos-sible. The addition to the factory will mean an increase in the working force, and will make employment to 250 more hands.

HENRY C. CULLOM DEAD.

SPRINGFIELD, Ill., March 17.—Henry C. Cullom, brother of United States Senator Shelby M. Cullom and ex-postmaster at Peoria, died suddenly at his daughter's residence in this city early this morning of heart disease. He was special land agent of the Illinois Central Railroad Company for fourteen years.

IRON BED SALE

The Bed shown here is a sample of the splendid values we are offering during this sale. The finish is hard as flint, impossible to chip off. Head 52 inches high, Foot 43 inches high, Posts 7-8 inches, top and bottom rods 3-8 inch, filling 5-16 inch. Sizes 4 ft. and 4 ft. 6 in. Sale price..... *1.69*

Have you seen Our Famous **$100 Outfit?**

CASH OR CREDIT OPEN SATURDAY EVENINGS

Shawmut Furniture Co.

267-269 Tremont St., opp. Hollis St., Boston

GILCHRIST CO

Washington and Winter Streets

New Spring Model Tailored SUIT 16.75

Made from fine grade fast color serge, in black, navy, ashes of rose, reseda and grey, 36-inch hipless coat, self color bengaline collar, new sleeves, lined with peau-de-cygne, large jet buttons, new nine-gored flaring skirt, trimmed with jet buttons to match coat—a genuine $25.00 suit, as you will find upon comparison elsewhere.

Heatherbloom Petticoats $1.17

Heatherbloom Label on Every Garment

Made of genuine heatherbloom top, with flounce and dust ruffle of Hydegrade cloth, two styles, full flare flounce, neatly shirred and tucked, other styles strapped and tucked, all tailored effects, full sized and equal to many $1.98 garments sold elsewhere.

New Embroidery Trimmed WAIST 89c

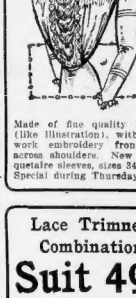

Made of fine quality batiste (like illustration), with open work embroidery front and across shoulders. New mousquelaire sleeves, sizes 34 to 42. Special during Thursday only.

Limited Quantity Nemo Corsets 79c

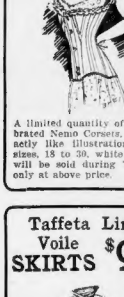

A limited quantity of the celebrated Nemo Corsets, style exactly like illustration, in all sizes, 18 to 30, white or arab, will be sold during Thursday only at above price.

Lace Trimmed Combination Suit 49c

One hundred and fifty of these Nainsook Combinations are offered at above price during Thursday only—lace trimmed, in either corset cover and drawer or corset cover and skirt, all sizes, 36 to 44 bust measure.

Taffeta Lined Voile SKIRTS $9.50

A dressy new **$13.50** model (like illustration), made of Altman Voile, nine gored, effectively trimmed around flare with Skinner's satin, strapping in a new design of heavy grade taffeta. The best value in Boston.

Oilcloths

Printed Floor Oilcloth (2000 yards). Regular price 30c yard. Special at **17c**

Oil Cloths, large assortment, in different grades, at square yard. **30c to 45c**

Figured Scrim

New Figured Scrim, for dining room and den window drapery, used the same as madras, but much cheaper. Special at yard **25c and 35c**

3-Fold Screens

Special for This Week:

Figured Silkoline Filled Screens. Regular price 1.50. Special at **95c**

Plain Silkoline Filled Screens. Regular price 2.75. Special at **1.95**

Burlap Filled Screens, weathered oak frames. Regular price 3.00 each. Special at.. **2.43**

Lace Curtains

Latest Arabian Novelty Lace Curtains, made on cable net, full width and length. Special at ..... **5.00** pair

Scotch Lace Curtains, new idea, effects entirely different, at pair. **1.50, 2.00 and 2.50**

DOUBLE STAMPS EVERY FORENOON

WARE EXPECTS TO GET GREAT BOND ISSUE

George L. Ware of Boston, in a statement issued today, says that he is confident that he will be awarded the $80,000,000 bond issue of the Pennsylvania Railroad Company, because he feels that his proposition will be the best offered to the directors of the company. He will forward his proposal to the company on March 24, and the next day give it to the press. The keynote of his campaign is publicity. Mr. Ware's statement follows in full:

"I do not intend to be present at the annual election by the stockholders of the Pennsylvania Railroad Company, which is to be held in Philadelphia on Tuesday, the 23d inst., owing to my funeral being represented by counsel at that meeting.

"The result of the stockholders' meeting on March 9 was a victory for the principles for which I am contending. After Mr. Storey had made his motion and given the reasons on which the motion was based, President McCrea said: 'I approve of the admirable and clear presentation of Mr. Storey's views. They will be considered by the incoming directors and given the attention they deserve.'

Men of Great Ability.

"My stay in Philadelphia was a most agreeable one. Shortly after my arrival, I had the pleasure of an extended conference with President McCrea, and after the meeting on the 10th, Charles E. Ware, Moorfield Storey and I were the guests at luncheon of the president and directors in the directors' room in the Broad Street station. Not only from report, but from personal observation, I have no hesitation whatever in saying that the directors of the Pennsylvania Railroad Company are able, high-minded, honorable men, anxious to discharge to their fullest ability the trust reposed in them by the stockholders of the road.

"As men of affairs, it is needless to say that they are conversant with the unfortunate features connected with the settlement of the Pennsylvania 4s in 1906, and as able merchandisers there is no question that they welcome the prospect of keen competition for the goods, securities shortly to be sold by the Pennsylvania Railroad Company.

"Of course there is no question that a bond issue will shortly be made. The money market is easier than it has been for years, and as soon as the tariff bill is agreed on, business will be better than it ever was. Money will be in active demand for commercial uses, and rates of interest will go higher. Consequently, the Pennsylvania railroad has absolutely nothing to gain by delaying a bond issue under present conditions.

Publicity Is Keynote.

"On the 24th of this month I shall forward to the president and Board of Directors of the Pennsylvania Railroad Company the proposition which I shall ask them to consider in connection with the forthcoming bond flotation. At 6 p. m. on Thursday, March 25th, I shall give my proposition to the press. The keynote of my campaign has been publicity. I believe that, in connection with the flotation of an issue of $80,000,000 of securities of the greatest railroad in the whole world, the American investor is entitled to judge for himself as to the merits of the question. I am absolutely confident that I shall be awarded the bonds, simply because I believe that my proposition is the best will be the best for the interests of the Pennsylvania Railroad Company.

"Of course there is no question of profit to selling, who my associates are. Of course, I have associates. No man of my age, unless he be inherently lazy, forthwith could handle a proposition of this kind alone; and consequently I hereby give 'the Street' all the information that it is fairly entitled to.

"When, in answer to a call for bids for the pending issue, I send in, accompanying my bid, a check, it will be the certified check of George L. Ware; and after the bonds are awarded me, and the same are advertised for delivery, it will be over the signature of George L. Ware; moreover, after the allotments have been made, and the bonds are taken up, they will be paid for with the certified check of George L. Ware."

WOMEN TO COLLECT HIGH BACHELOR TAX

TRENTON, N. J., March 17.—Assemblyman Miller of Essex introduced a bill here today to tax all bachelors, the measure providing for the creation of a board of women in each taxing district to collect the revenue. His scale of taxes runs something like this: Ordinary bachelors, $5 per year; Essex County bachelors, superbs, $10; bachelors with long hair, blue eyes and whiskers, $25; 45-Governors remaining bachelors after July 4, 1909, $100; bald headed and red-haired bachelors, the minimum tax being authorized, because their bachelorhood is presumably involuntary; bachelors on the Governor's staff and members of the Legislature who shall remain bachelors after April 1, 1910, $250; good-looking bachelors, uniform tax of $62.50.

Mix for Lame Back

To one-half pint good whiskey, add one ounce syrup sarsaparilla and one ounce Toris compound. Take in tea-spoonful doses before each meal and before retiring. Toris compound is a product of the laboratories of the Globe Pharmaceutical Co., Chicago—but it, as well as the other ingredients, can be had from any good druggist. This recipe is never-failing. Leading specialists prescribe it.

TO-DAY'S STOCK MARKETS AND ALL THE LATEST FINANCIAL NEWS

WALL ST. NEWS FOR INVESTORS

WALL STREET, New York, March 17.—The insensibility of the market to news influences is its foremost characteristic. That anything which might be supposed to have most at stake are the dullest stocks at the moment, and one or two low-priced or inactive stocks which have much less at stake are agitated.

To make the matter more concrete there has never been a time since the Amalgamated Copper Company was formed when there was greater latitude for conflicting opinion on the part of those who seek to anticipate conditions in the stock movements, and there has seldom been a time when Amalgamated Copper stock was so immovable as now. You can retire bull in one hour—not least, trade cers and it so, and it has come to a point where news seems to make not the slightest difference.

$ $ $

The report of the Railway Commission of Virginia on the application of railroads to increase the passenger fare from two cents to two and a half cents a mile attracted much attention because of the startling change of tone as compared with official utterances common a year ago. The commission said that the roads should be permitted to advance the rate to attract capital to the State. The commission expresses opinion that the decrease in business of companies in Virginia has been owing largely to the reduction of rates and the consequent inability of corporations to earn an adequate return on capital invested. The proposed increase will mean about 1 per cent. on the stock of the Chesapeake & Ohio railway, and will insure a permanent 4 per cent. dividend.

$ $ $

It can be stated that the Atchison will issue $26,000,000 convertible bonds. This is part of the authorized $98,000,000, of which $20,000,000 already are on the market. The assumption is that the proceeds of the $26,000,000 to be marketed will be used to build a road from Texico to Brownwood, Texas. Last year the Atchison completed tracks from Albuquerque to Texico. The span from Texico to Brownwood will fill a long gap and connect with the Gulf, Colorado & Santa Fe, which runs to Galveston.

$ $ $

The Gulf line is owned by the Atchison, and the completed connection gives the system a direct route from Galveston to San Francisco. The company has practically rebuilt the line from Wellington, Kan., to Mexico on a double track basis. The property from Chicago to Oregon has been brought to the standard of perfection, and it is estimated that present carrying facilities will provide a 25 per cent. increase in traffic. To the close of the fiscal year there had been put in improvements and betterments $32,000,000, an amount equal to 50 per cent. of the common stock. If the present ratio of earnings continues to the end of the fiscal year, net receipts will approximate $36,000,000.

$ $ $

The impression prevails that a large portion of the copper purchased in the latter part of February and the early part of March has been thrown on the foreign market, the rather unfavorable feature is an increase in stocks abroad. There have been persistent reports that copper producers were preparing to curtail production, but it is said that the Amalgamated is not interested in such a movement. The Amalgamated, according to reports, will go on producing regardless of prices of production.

$ $ $

The United Metals Selling Company is practically out of the market. Consumers are not bidding for copper, despite the fact that prices are very close to the cost of production of many copper mining companies.

$ $ $

Cobalt Central declined on a report that the directors could not agree in regard to paying the next dividend. Some of them want to put the money into improvements instead of paying it to the stockholders. An official promise has been made that this dividend will be paid, and Cobalt Central must pay it or lose its standing. The directors are in exactly the position of the Brooklyn Rapid Transit directors after they made a positive promise of a dividend, and even though they have to pay it out of their own pockets the Cobalt Central directors should make good.

$ $ $

Gold arriving in London yesterday from New York was taken by the joint stock banks instead of by the Bank of England as usual. This calls attention to the fact that the banking position in London never is as strong as it apparently seems to be from the Bank of England's reports. The Bank of England carries the gold reserve, as a rule, for all the joint stock banks, so it is doubtful whether even in panic times the banks of New York City ever carry such a low reserve as the London banks carry under practically all circumstances. The same gold coin figures at the same time in as many as a dozen banks in England, and the movement to have a real reserve in the joint stock banks is along the line of conservatism recently adopted by New York State when it forced the trust companies to carry their reserves in their own vaults.

BOSTON MARKET WEAK AND QUIET

There was an increased volume of trading on the local board at to-day's opening. The tone was irregular and developed weakness.

Copper shares sold off generally. Amalgamated, North Butte and Copper Range showing the most liquidation.

United States Steel common was sold for account of New York. Arizbar issue were bought, indicating short covering.

The miscellaneous list was quiet and with practically no changes.

A short loan of money to one was maintained, trading being quiet.

BOSTON STOCK EXCHANGE.

Sales of listed and unlisted securities at the Boston Stock Exchange to-day:

Sales from 10 to 11 a. m.

BONDS.

$2000 Am.Ag.Ch.5s 99¾ | $3000 M.G.4½pref 99¼
$1000 Am.T.C.4s. 95¾

STOCKS.

5 Adventure 7¾
15 do. 8
109 Amal. 67¾
25 do. 68
10 do. 68¼
200 do. 68½
10 do. 68¾
10 do. 68¾
100 do. 68¾
10 do. 68¾
5 do. 69
25 do. 68¾
10 Bingham 32½
200 do. 32¾
50 Cop. Range 75¾
do. 75¾
do. 75¾
do. 75¼
do. 75¼
200 do. 75¼
100 do. 75¼
50 do. 75¼
20 Gr. Con. 14¾
270 East Butte.. 16¾
do. 16¾
50 do. 16¾
10 Isle Royale 29¾
do. 29¾
10 Kearsarge 4
do. 4¼
do. 4¼
do. 4¼
do. 4¼
100 Lake Cop. 16
do. 16¼
do. 16¼
do. 16¼

WANT CONTEST IN 10,000-MILE NON-STOP RUN

By J. C. KERRISON.

Whether the little Maxwell shall proceed on her 10,000-mile non-stop endurance alone or shall have one or more competitors is to be determined to-day. It had been intended to start this test during the show week, but owing to the absence of the touring committee of the Bay State Automobile Association to make it a competitive test the start was deferred. On Monday night Messrs. Tyler and Kelley, representing the Maxwell interests, had a meeting with the committee, when the rules were gone over. It was determined to give the committee opportunity to secure competitors, since several of the other dealers in town had evinced an interest in the same. Some six cars either than the Maxwell were mentioned, and so Messrs. Tyler and Kelley determined to give the committee until to-day to secure entries, failing in which the Maxwell will start immediately. Should other contestants be secured a sufficient length of time before the start will be allowed other interested parties in which they can complete arrangements and get everything in shape for the test, which will undoubtedly last between twenty-one and twenty-five days.

It was determined that in this test no car should do more than 300 thirty-mile miles in two consecutive hours, and that each miles should be thirty miles covered within twenty-four hours, in fractions of that provision meaning the disqualification of the car. Exactly how well the same may have performed so far as all other conditions were concerned Mr. Kelley is remaining in Boston until the final decision regarding the contest is made known. Mr. and Mr. Tyler will agree to any reasonable rules that may desire to make the contest, otherwise the Maxwell will be started either this evening or Thursday morning.

In future endurance contests held in this section the speed regulations will be strictly enforced. It is possible that a new speed device will be required by the rules, this clause to read somewhat like this: "Each car shall be equipped with a standard speed device and each observer shall watch the same. When it is shown that a car is exceeding the speed limits of the territory through which it is travelling the observer shall immediately disqualify the driver and the car be declared out of the test." This will prevent over speeding and meet the requirements of the law as well as serve the best interests of the contests.

The Automobile Club of France got out of its failure to run the Grand Prix with a loss of only $8000, which sum was on hand and had been rented for grand stands, etc., proceeded at the abandonment of the race and certain villages spoke of suing for damages. The matter was settled somehow for the payment of $800 to the organizing committee, to be distributed as an indemnity to those persons who had actually entered into an agreement to rent their land. Medals will be granted the commissaires who acted at the last Grand Prix race and, this accomplished, the Commission Sportive has practically ceased business for a year.

New ideas in bodies combined with stock chassis are always in place, one of the interesting novelties of this sort being a four-passenger body, with extra room for four persons, fitted to a six cylinder Alco chassis of 60 horsepower. The combination sounds more odd than it appears, for the car presents a compact and somewhat rakishness suggestive of great power and speed and comfort.

This model has been bought by Peter Dewey of Dewey, Gould & Company. Another interesting combination has also been bought by H. Robinson, 2d., consisting of a six-cylinder Alco chassis fitted with a close coupled body. This car was ordered by Mr. Robinson for use on his hunting camping trips. He has had a deck built on the rear after the tonneau has been removed and in the space beneath the deck he carries his camping and hunting outfit. It is made so that he can remove the deck at night, crawl into his sleeping bag and use the compartment as a bed.

NIGHT RIDERS AGAIN BUSY.

HOPKINSVILLE, Ky., March 17.—Four tobacco plant beds belonging to Nic Long and J. T. Walker have been destroyed in the northeast portion of this county. This was the first outbreak of lawlessness since last fall. Bloodhounds have been taken to the scene.

Watching a Stomach Digest Food

Was the Means Whereby Science Made Possible the Cure of Dyspepsia.

The Abbe Spallanzani was the first scientist to study systematically the digestive powers of the gastric juice, but it was by the careful and exacting experiments of Beaumont that the foundation of our exact knowledge of its composition and action was laid.

Beaumont was an army surgeon, located at an obscure military post in Michigan, while it was yet a territory, and was called upon to treat a gun shot wound of the stomach in a Canadian voyageur—Alexis St. Martin. When the wound healed a permanent opening was left by means of which food could be placed in the stomach and gastric juice taken from it.

Beaumont made scientific experiments with his crude means and wrote a book which to-day is recognized among the classics of physiology.

Beaumont blazed the way for other scientists, so that to-day medicine knows what the stomach does with food and what food does to the stomach.

Science also knows what the gastric juices are and how to make them best for the system.

Stuart's Dyspepsia Tablets, thanks to the poor army surgeon and Alexis St. Martin, give man a means of digesting food, replenishing the exhausted juices, soothing the nerves and correcting dyspeptic conditions of the stomach.

Stuart's Dyspepsia Tablets are natural fruit and vegetable essences reduced to concentrated form, every tremendous power compressed into a tablet. These wonderful little digestors are known all over America and Canada. Full meals have been digested by them in glass tubes and they are sold by every druggist.

Physicians to the number of 40,000 use them. They are meritorious and powerful. Go to your druggist and buy a package to-day, price 50c, or send us your name and address and we will send you a trial package by mail free. Address F. H. Stuart Co., 150 Stuart Bldg., Marshall, Mich.

Send the "Want Ads" next to last page.

THE WONDER GIRL'S DIARY

1. She decides to go in for photography and buys a camera—

2. Induces her pet cat, Othello, to pose for a snapshot—

3. Goes to the park and photographs some interesting snow scenes—

4. In the evening Jack helps her develop negatives—

And she develops this line of talk.

COPS HOTFOOT IT TO BANK AT BURGLAR CALL

Ting-a-ling-ling! Ting-a-ling-a-ling!

Ringing out loud, clear and insistent, the bell sounded at 1:30 o'clock this day, when called from the Commonwealth Trust Company Building, at the corner of Summer and Devonshire streets. And it was a burglar alarm.

Summer street, crowded with men and women, hurrying to their work, was in a bubble in a moment. The alarm carried as far as the South Station, leaping through the air with C. Q. D. import and reached the ears of at least five policemen.

Four various actions of the city the five bluecoats hotfooted it to the bank. They reached the entrance about the same time.

"Burglars!" cried one of the men.

"Yes, burglars," responded another, "Be on your guard. Take no chances."

The bank officials had just arrived and had opened the front door. They stood aghast with pale faces.

The five cops entered in a body.

"Where are the burglars, I mean vanits?" asked one of the blue-coated officers.

"In the basement," said a bank attache through chattering teeth.

"Forward," commanded the cop in charge in a low, determined tone.

They invaded the basement. They searched every nook and cranny.

Nothing doing.

The vaults were all right, the money was all right, the safe deposits were all right with the exception of the burglars.

"I guess the wires got crossed some way," said the bank official rubbing his pert when he reached the scene.

Policeman Reed, in charge, said he avoided their several ways back to their places of patrol.

GREAT BARGAINS AT SIEGEL OPENING

Unusual bargains are offered at the annual Spring opening of the Henry Siegel Company department store, Washington and Essex streets. One of the features are displays of ladies' headwear, waists, costumes, shoes and gloves as well as neckwear for men. Most attractive displays of Boston shoppers to the windows on the Washington street side of the building.

This year the buyers for the ladies' department have secured high novelties in made suits and imported costumes. Black crepe meteor dresses, showing new empire effects, covers. Mr. Avery Cummings, of Sewell, played the young wife, while Mrs. Mellen, Jr., as Miss Elsa Wilton, Mrs. H. M. North as Laura Wilton, Frank H. Barr as Lord Dudley, H. H. Bates as Jere Brentworth, L.M. Ferguson as Ira Wilton, H. Taber McFarlin as Arthur Sewell, and Fletcher Bassett as Jim Buckler, added many a hearty laugh to the performance.

Preparations are completed and to-morrow the members of the crew of the United States battleship Illinois expect to entertain their friends at a dance in the local hall and banquet which is to be held in Paul Revere Hall. Dancing is to begin at 8:30. The two preceding balls and banquets of the crew of this big battleship have been successful and popular.

MRS. TAFT GIVES AFTERNOON TEAS

WASHINGTON, March 17.—Mrs. Taft, wife of the President, has established what might be termed an afternoon salon in the White House. She has inaugurated a series of afternoon teas that occur daily at 5 o'clock. Invitations are those who have appointments with her to call and she names the hour at 5 and makes a little festivity of the occasion—a habit that is going to do much to popularize her regime.

WOMAN ROBS MAID AT REVOLVER POINT

HINGHAM, March 17.—A strange woman, who terrorized a maid at the home of D. Oakes Clark on Fearing street by whipping out a revolver drew her coat and demanding money, is being sought by the police of Hingham and Scituate without success. The maid, Miss Hattie Doucette, fled in terror from the house and summoned the police.

DANCES AND PLAYS BY THE SOCIAL CLUBS

An Evacuation Day party and dance will be given at Gray's Hall, No. 613 Broadway, South Boston, to-night, by the "Forty-two Associates." From 8 to 9 there will be a concert, with dancing to order until 2 o'clock to-morrow morning. P. C. Odenweller is chairman of the committee.

The "Ten Associates" of East Boston, one of the popular outing clubs in Greater Boston, will hold its annual reunion and dance in Lyceum Hall, East Boston, this evening. The proceeds of the affair will be used to provide furnishings for the club's Summer camp at Hazelhurst. Edward Seanott is chairman of the dance committee, assisted by Robert Barry, Samuel Sousa, John J. Scannell, Fred Riley, Edward Dolan, William Alexander, Arthur Duggan, Joseph Kelly and Robert O'Neil.

The Lincoln Literary Club of Roxbury presented "Mr. Bob" in Winthrop Hall, Dorchester, last night, under the direction of Miss Isabel V. Lazarus. The characters were taken by Miss Grace Hogarth, Samuel Bercosfsky, Miss Rose Ross, Miss Tina Stein, Miss Jennie Lichtenstein, Joseph Seitz and Jacob Cahner.

Play, Then Dance.

"The Gun Shoe Girl," to be given by B Company, First Corps Cadets, in Faneuil Hall Friday night, will be followed by a dance given by the same organization immediately after the play. The dance will be held in Horse Hall.

A salamagundi party will be given by the Young Women's Christian Association of Radcliffe College Thursday at the home of Miss Irene Kershaw, Hawthorne avenue, Cambridge. The proceeds will be given to the Silver Bay Fund.

With more than 1,200 guests in attendance at the first annual Purim concert and ball of the Jewish People's Institute, at Paul Revere Hall, the committee in charge to-day say that the affair is declared last night and the affair is declared to have been a decided social and financial success.

The officers are:

President, Henry H. Lavenson; vice-president, Dr. Nathan N. Levine; secretary, Adolph Hubbard; treasurer, Carl Gerstein. The officers of the dramatic section are:

Chief Marshal, Henry H. Levenson; floor director, Robert Silverman; assistant floor director, Julius Titelbaum, Miss Fannie Green, Harry Orkin.

The Lincoln Club gave a performance of the three-act comedy "A Regiment of Women," in Paul Revere Hall, Saturday night. Mr. Avery Cummings as Cora Sewell, played the young wife, while Mrs. Mellen, Jr., as Miss Elsa Wilton, Mrs. H. M. North as Laura Wilton, Frank H. Barr as Lord Dudley, H. H. Bates as Jere Brentworth, L.M. Ferguson as Ira Wilton, H. Taber McFarlin as Arthur Sewell, and Fletcher Bassett as Jim Buckler, added many a hearty laugh to the performance.

Preparations are completed and to-morrow the members of the crew of the United States battleship Illinois expect to entertain their friends at a dance in the local hall and banquet which is to be held in Paul Revere Hall. Dancing is to begin at 8:30. The two preceding balls and banquets of the crew of this big battleship have been successful and popular.

MRS. TAFT GIVES AFTERNOON TEAS

WASHINGTON, March 17.—Mrs. Taft, wife of the President, has established what might be termed an afternoon salon in the White House. She has inaugurated a series of afternoon teas that occur daily at 5 o'clock. Invitations are those who have appointments with her to call and she names the hour at 5 and makes a little festivity of the occasion—a habit that is going to do much to popularize her regime.

WOMAN ROBS MAID AT REVOLVER POINT

HINGHAM, March 17.—A strange woman, who terrorized a maid at the home of D. Oakes Clark on Fearing street by whipping out a revolver Friday her coat and demanding money, is being sought by the police of Hingham and Scituate without success. The maid, Miss Hattie Doucette, fled in terror from the house and summoned the police.

COLLEGE GARDEN PARTY JUNE 19

The Rev. Thomas I. Gasson, S. J., president of Boston College, has announced that the annual Boston College garden party will be held at University Heights, Newton, on Saturday, June 19, because last year's garden party was so successful, it is expected this year will be far greater, on account of the great number of people who have become interested in the college within the last year.

About People You Know

Dr. Samuel A. Green, Mayor of Boston in 1862, has just passed his 79th birthday, and is busy receiving congratulations. Dr. Green was born in Groton. At present he is the librarian of the Massachusetts Historical Society.

President William H. Taft is coming to Boston. He has accepted an invitation from the Merchants' Association and the Chamber of Commerce to be their guest at the dinner which is being planned to celebrate the union of the two organizations.

Evangelist J. Wilbur Chapman, with Charles K. Alexander, a singer, and a band of Christian workers, have started a revival to-day in Chicago that will take them around the world. The party includes already a score of evangelists, singers, hymn writers and personal workers.

Rev. Josiah Hooper of Newport, N. H., known as "the blind man eloquent," celebrated his 80th birthday by holding a public reception at Mill Village. Friends and neighbors of the aged clergyman presented him with a purse of money.

Rev. Dr. Daniel Evans will be inducted into the Abbot professorship of practical theology in Andover Seminary March 23 at the Mc. Vernon Church.

Want to buy? Want to sell? Advertise in the American.

Read the "Want Ads" next to last page.

DON'T COUGH

No one should permit a cough or cold to run unchecked for one cold or lung trouble is likely to follow Use, and use promptly,

Dr. Bull's Cough Syrup

which quickly relieves and cures colds, coughs, bronchitis, whooping-cough, measles, croup, and prevents pneumonia and consumption.

Trial Bottle Free.

We have absolute confidence in Dr. Bull's Cough Syrup, and if you cough, send 10c and it will cure, we will send a trial bottle free. You will write us and mention this paper. A. C. Meyer & Co., Baltimore, Md.

TAKE NO SUBSTITUTE.

Ask for Dr. Bull's Cough Syrup. Insist on having it. There is no remedy better or just as good." It is the old reliable cure. Price 25c., 50c. and $1.00.

Dr. Bull's Cough Syrup can be given with perfect safety to the youngest child. It is absolutely pure. Guaranteed under the National Pure Food and Drugs Act, serial No. 2125.

Read the "Want Ads" next to last page.

Boston Society Beauty Bride of Young Diplomat

By ELIZABETH ELLIOTT.

It is more the exception than the rule when a fashionable wedding takes place during Lent, but a wedding did take place yesterday, and it was a fashionable one. It was that of Miss Susan Alexander McCook, a sister of Mrs. Malcolm D. Whitman of Brookline, and Peter Augustin Jay, first secretary of the American embassy in Tokio, Japan. It took place in New York, in the Fifth Avenue Presbyterian Church, and was attended by many Bostonians.

Miss McCook is well known here, where she has spent considerable time with her sister, and attended many of the smartest dances throughout the Winter. The ceremony was performed by the bride's uncle, Dr. Maitland Alexander, and was followed by a reception at the beautiful McCook residence on West Fifty-fourth street.

The wedding would have been among the Easter events but for the fact that Mr. Jay is obliged to return immediately to his post in Tokio.

The bride's only attendants were her sister, Miss Martha McCook, and Miss Harriet Alexander, a cousin.

The ushers, many of whom were Boston men, included William Phillips, son of Mrs. John C. Phillips of Boston and Washington; Malcolm D. Whitman, brother-in-law of the bride; John Saltonstall, Jr., son of Mr. and Mrs. Charles D. Draper, Duncan Harris, Cecil Hoyle, Robert Liverpool, Bayard Cutting, Monoure Robinson and Andrew R. Sargent.

Mr. Jay is the older son of Mr. and Mrs. Augustus Jay of New York, and a descendant of John Jay, first chief justice of the U. S. Supreme Court. Before going to Japan he was charge d'affaires in Constantinople. He is a Harvard man, and during his course at college figured conspicuously in the debuts of the smart Fraternity set. Mrs. Jay is Miss Morgan of London is a sister of the bride.

One social note most of this week the 1912 nest of Harvard, classmate of Kermit Roosevelt, will give a handsome dinner in his honor as a farewell party to his leaving college to go with his father to Africa. Ex-President Roosevelt has been invited to attend.

The men who have the affair in charge are William Coombs Codman 2d, Ralph Lowell, son of Mr. and Mrs. John Lowell, and John Heard, captain of the Harvard shooting team of the 1912 men.

Mr. and Mrs. Bayard Thayer (Ruth Simpkins) are to take a cottage at Newport again the coming Summer. Mrs. Thayer, one of the handsomest and most distinguished of Boston's society women, made a great success of her Newport season last year, giving some of the most lavish of the Summer's hospitalities.

The younger members of the North Shore Summer colony are rejoicing over the news that Mr. and Mrs. Preston Gibson (Grace Jarvis), who were married in Washington last month, are to spend the summer at Manchester with the young bride's grandmother, Mrs. McMillan, with whom she made her home before her wedding. Mrs. McMillan has left Washington and is spending a few days at the Plaza in New York.

Former Secretary of State Robert Bacon and his daughter, Miss Martha Bacon, and Mrs. Faith Simpkins have arrived at Aiken, where they are to remain for several weeks.

Mr. Paul Chute has issued cards for a studio at home in the Boylston Chambers on March 23, which promises to be a decidedly novel affair. There will be dancing from 8 to 11 o'clock.

The Speakers' Club of Harvard University will present "The Romancers," by Edmond Rostand, in Brattle Hall, Cambridge, April 2, for the benefit of the Cambridge Hospital League. There will be informal dancing after the play.

Among the society women and girls of the University Club who are to act as patronesses are Mrs. James J. Greenough, Mrs. Arthur A. Sweetser, Mrs. Edward C. Moore, Mrs. William A. Neilson, Mrs. Miss Rives, Mrs. Benjamins L. Robinson, Mrs. Joseph R. Russell, Mrs. Francis Sedgwick, Miss Edith L. Thayer, Mrs. Joseph H. Thayer, Mrs. Joseph Wheelwright, Mrs. L. Winter, Miss Delia Dana, Miss Laura Greenough, Miss Mary Pike Gozaldi, Miss Mary Sanger and Miss Amy Thorp.

"Princess Chrysanthemum" is the interesting title of the Japanese operetta to be given in Brattle Hall, Cambridge, on the evenings of March 22 and 23 for the benefit of the Anti-Tuberculosis Society of the Deerfield Club. Mrs. Alva Bradley Hopkins will take the part of the Princess and George Ralph Minger and Wesley Ashbaw will play the roles of her ardent admirers. Prince So Yru and Prince So Shi. The patronesses for the entertainment include Mrs. Rufus Williams, Mrs. J. G. Thorp, Mrs. Graham Brooks, Mrs. Alvin Bertwell, Mrs. C. H. Bonner, Mrs. Daniel Evans, Mrs. Austin C. Wellington, Mrs. John D. Little and Miss Caroline Humphrey.

Nearly everybody in Boston reads the American.

MAN BREAKING FROM JAIL BY ORDER OF U.S.

NEW YORK, March 17.—Francois Louis Rolamande, a French lion tamer, several months ago gained his freedom from one of the almost subterranean cells in the keep at Ellis Island by surreptitiously sawing through the heavy iron bars with saws made of tinned table knives.

He is again at the task. If he can duplicate the feat under the eyes of the guards, who have instructions not to interfere with him, but to keep strict watch on the thing he is engaged in the task, Commissioner of Immigration Watchhorn will recommend his release.

The strange and dramatic test, in its ensuing setting, is all too real to Rolamande, who claims that, unaided, he performed it before. He is working desperately for his freedom.

It is also very real to Commissioner Watchhorn. It is a test of the honesty of the trusted guards in the Ellis Island house of detention. He will not only recommend the release of Rolamande, if he is successful in the task, but has promised him $5,000 besides.

Should Rolamande fail, an investigation will be begun to determine how he effected his escape from the first term of his imprisonment on Ellis Island.

TROOP IN PURSUIT OF CUBAN REBELS

HAVANA, March 17.—The first armed uprising against the new Cuban republic occurred within a little more than six weeks after the inauguration of General Gomez as President. A sergeant of the rural guard stationed at the town of Yuelras, in Santa Clara Province, with a party of men, some other members of the rural guard and a number of peasants, took to the woods, and the troops are in active pursuit.

While the movement apparently is unimportant numerically, all indications point to the fact that it is part of a widespread conspiracy. All the participators in the rising are reported to be Liberalists of the Miguelista faction, among whom it is known there has recently been widespread dissatisfaction over the distribution of offices.

OPERA STARS TO APPEAR IN SINGER'S SUIT

NEW YORK, March 17.—Famous singers of the Metropolitan and Manhattan Opera Companies are to be subpoenaed, it is understood, in the forthcoming action of Mrs. Elsa Neumann de Gogorza for a limited divorce from Emilio de Gogorza, the operatic baritone.

Efforts will be made, it is alleged, to prove through their testimonies that a sentimental and aesthetic interest has existed, and still exists, between Mme. Emma Eames and de Gogorza.

Whether or not these subpoenas have been served could not be learned at the offices of Beano Loewy, counsel for Mrs. de Gogorza, to-day. Mrs. de Gogorza was in conference with her counsel, Beano Loewy, and it was learned to-day that she was indignant at the imputation of friends of Mme. Eames and de Gogorza that she had brought the action for alimony and counsel fees and contemplated the suit for separation with the idea of worrying her husband.

Gives Wife's Story.

She was even more indignant, it is said, that the friends of Mme. Eames dared to allege that she was using the name of the diva as a club to force her husband to come to terms.

"The truth of this affair will be disclosed at the proper time," said a friend of Mrs. de Gogorza to-day. "Mrs. de Gogorza is not suing for an absolute divorce. I do not know that she has any grounds for such an action even if she desired to institute such proceedings.

"One thing is certain, however; Mrs. de Gogorza feels that she has been cruelly wronged and abandoned by her husband, and with such a belief in her mind she has determined to secure a separation.

Mrs. de Gogorza has preferred no charges against Mme. Eames. She has, however, in her replying affidavits and in her original affidavits and complaints in the action for alimony and counsel fees, expressed her belief that her husband not only has never been the same toward her since Mme. Eames came into his life two years ago, but that since that time he has treated her harshly and has withheld the financial support due her.

Replies Filed With Court.

"The friends of Mme. de Gogorza understand that counsel for the defence will attempt to prove that the association existing between Mme. Eames and de Gogorza is purely of a business nature, that at no time will it even tend toward a platonic friendship.

If such a contention is made the plaintiff believes that the court action will prove conclusively that the association between Mme. Eames and de Gogorza was of both sentimental and aesthetic interests.

Replying affidavits of Mrs. de Gogorza have been submitted to Justice Gerdman. Copies were not to be served. It is understood, upon J. Campbell Thompson.

Special Notice.

HERE IS RELIEF FOR WOMEN.

If you have pains in the back, Urinary, Bladder or Kidney trouble, and want a certain, pleasant herb relief from Women's ills try Mother Gray's **AUSTRALIAN-LEAF.** It is a safe, reliable regulator and relieves all Female Complaints, including inflammation and ulceration. **Mother Gray's Australian-Leaf** is sold by Druggists or sent by mail for 50 cts. Sample FREE. Address, The Mother Gray Co., La Roy, N. Y.

Not a Once-a-Week Dish

Don't regard Van Camp's as a once-a-week dish, like your heavy home-baked beans. Van Camp's are delicious, nutritious and cheap. Serve them often

The habit of serving beans once a week grew out of the old-fashioned methods of baking them.

In the first place, it took one-sixth of a week to soak and boil and bake them.

Then the beans when done were mushy and broken. They were crisped on the top and half-baked in the middle. The dish was not very inviting.

The beans were also very hard to digest. They would ferment and form gas. Thus, in most homes, this choicest of foods came to be served once a week.

It's very different with Van Camp's.

These beans come to you fresh and savory, ready for instant serving. No work, no waiting.

They come to you nutty, mealy and whole. No beans are crisped, no skins are broken, for we don't bake in dry heat.

And Van Camp's are digestible. They don't ferment on the stomach. You get the whole of their food value.

Beans, to be digestible, must be baked in live steam, heated to 245 degrees.

They must be baked in small parcels, so that the full heat of the oven is applied to each bean.

Otherwise the particles will not be separated so the digestive juices can get to them.

Home ovens use dry heat. The top beans are crisped by it, but the beans farther down rarely are heated above 100 degrees. That's why the beans don't digest.

Van Camp's are baked as they should be—baked in live steam and in small parcels. The tomato sauce and the pork are baked with them.

Beans are 23% nitrogenous—84% nutriment. Even meat has a lesser food value, though it costs several times as much.

Beans form the ideal food when so baked that one gets the whole of their nutriment.

They are delicious and yet economical. People don't tire of them. When you serve Van Camp's you will find that your folks never get beans too often.

Cheap sauce is made from tomatoes picked green. The cheapest is made of scraps from a canning factory. But such sauce lacks all our richness and zest.

So it is very important, in buying beans, that you insist on getting Van Camp's. No common brand will meet your expectations, after all we have said.

Van Camp's BAKED WITH TOMATO SAUCE **PORK AND BEANS**

We pay $2.25 per bushel for beans, while some cost but 30 cents. Our tomato sauce costs us just five times what commonplace sauce would cost

We buy only the choicest Michigan beans. Then we pick out by hand the whitest, the plumpest, the fullest-grown. All but the best are discarded.

Our tomato sauce is made from whole, luscious tomatoes that were ripened on the vines.

Three Sizes: 10, 15 and 20 cents per can.

Van Camp Packing Company, *Established 1861* **Indianapolis, Ind.**

JOHNSON GOES TO NEW YORK TO FORCE JEFF'S HAND

BOSTON AMERICAN SPORTS

DELMONT DEFEATS ENGLISH FIGHTER IN 12 FAST ROUNDS

THAT'S WHAT THEY ALL SAY---BY TAD.

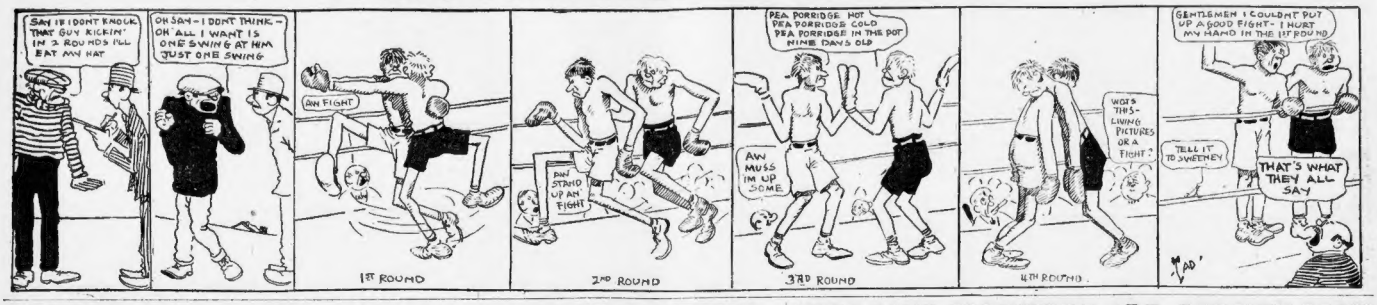
SAY IT DONT KNOCK THAT GUY I'LL KICK IN 2 ROUNDS I'LL EAT MY HAT
OH SAN—I DONT THINK—I WANT IS ONE SWING AT HIM JUST ONE SWING
SAN FIGHT
1ST ROUND
PEA PORRIDGE HOT PEA PORRIDGE COLD PEA PORRIDGE IN THE POT NINE DAYS OLD
AW MUSS IM UP SOME
DAT STAND UP AN FIGHT
2ND ROUND
3RD ROUND
WOT'S THIS—LIVING PICTURES OR A FIGHT?
4TH ROUND
GENTLEMEN I COULDNT PUT UP A GOOD FIGHT—I HURT MY HAND IN THE 1ST ROUND
TELL IT TO SWEETNEY
THAT'S WHAT THEY ALL SAY
TAD

BOSTON BOY BEATS ENGLISH CHAMP

Joe Bowker Proves No Match for Delmont

Little Albert Delmont completely outclassed Joey Bowker, the world's bantam champion, in their twelve-round bout at the Armory A. A., beating the English lad in every department of the game.

Never did a local lad perform with greater satisfaction for his admirers, and it is to be regretted that he can't claim the title, as the boys weighed in at 122 pounds, which was a lucky thing for the holder of the trophy.

While Delmont proved beyond a doubt that he had Bowker's number from the start off, much to the surprise of his talent, the exhibition of gameness by Bowker was marvelous.

He knew he was beaten and yet kept fighting, and even on the verge of being knocked out, stuck to his colors and rolled through to the end by holding on to his grit.

Bowker Was Game.

Such recuperative powers as Bowker displayed was a rare sight to see. Those who gazed on the eleventh round, in which the Englishman nearly went down to a decisive defeat. Flashing three times before the count with Delmont rushing him every time, he rose to his feet, collected his scattered senses and mechanically fought Delmont back till the bell came to the rescue.

It was the wonderful strength of the Briton which stood by him in the desperate occasion. Built like a small bulldog, with powerful muscles all over his body, he was able to take a lot of punishment without showing signs of distress, but his development was a handicap to him, as it was evident that he could not get away and tied up, which made him an easier victim for Delmont.

It was a sad showing for a champion. Clumsy on his feet, poor at measuring distance and stiff in all his movements, there was no comparison with such clever boys as Driscoll and Moran. It was just the reverse with Delmont, who had everything at his command, and never wasted a blow throughout the encounter.

Delmont Took Lead.

So rapidly did Delmont come to the front in the early stages that the odds switched from two to one to even money in the fourth round, and before half the distance was covered the home boy was forging ahead as the favorite.

Formidable as the stocky Britton appeared, Delmont hit the mark with his top notch as soon as the signal came for action, and he never flagged a bit in his determination to carry Bowker off his feet. He found that he could beat the foreigner easily enough with his speedy left, and kept it shooting into his face, which caused Bowker to keep his ground continually. Delmont, by this sign of weakness, calmed in confidence, and rushed in, taking chances at landing the damaging punches which began to tell on Bowker in the way he slowed down.

In a cool proposition, Bowker is a star. He was never at a loss when under the most severe pressure and, like Jimmy Britt, which broke out on his expressionless face when he foiled Delmont in some of his mad rushes, showed how he enjoyed his own craftiness, at the expense of his rival.

Condition Counted.

At the end of the ninth Bowker in a speech said he was sorry to make such a disappointed showing in his first fight in this country, but blamed himself for lack of proper training.

But what Bowker failed to do in preparation does not deprive the credit from Delmont's clean-cut victory. He had his opponent all figured out, and followed his lines to perfection. He had a wise batch of handlers behind him, something the Britisher lacked, and the combination worked well.

There was no hesitation on Delmont's part when the first bell rang. He took the fight in his own hands, not waiting to see what style Bowker was going to use against him, and it proved to be the right kind of game, for Bowker was unable to match Delmont in his speed and clever-ness, being obliged to depend entirely on the force of his punch, which was dangerous at first, but gradually lost its effectiveness.

Hard Blow to Bowker.

Bowker felt the sting of defeat keenly, as he was anxious to make a better impression in his debut, but knowing that he can do better, he will not disheartened, claiming himself entirely for his downfall. Two of the three preliminaries resulted in draws, an evenly were the boys paired off. George Alger of Cambridge met Billy Tickle of Pawtucket in the semi-final of eight rounds, and they had a corking battle-ment in every session. Tickle moved along well for four rounds, when Alger got into his stride and scored often with his left, sweeting Tickle plenty. Young Mulkern of South Boston and Joe Burchell, both pretty raw in the game, went six rounds, the referee couldn't see any choice and gave the verdict was announced, as the contestants were in every other deserved any medals.

There was considerable interest in the bout between Noah Perry, the ex-newsboy and Sam Baker. Perry was slow and failed to get going till it was too late to do something or take a defeat, and by rushing Baker managed to get an even break.

WHAT THE FIGHTERS SAY OF THE BOUT

By Al Delmont.

I WENT into the fight with every intention of winning if it was in me. It was about time that I made good in my own town and I knew it would have to come. I trained faithfully for the match with Bowker and was satisfied that if I lost it would not be on account of lack of form.

I expected to find Bowker harder game and was surprised that he slowed up. I tried my best to win decisively when the chance came, but could not quite connect. Bowker is a good, clean fighter and can hit hard, but I think I had it on him in speed and there is where I came out ahead of him.

By Joe Bowker.

I AM sorry I put up such a disappointing fight. I was beaten, but I was beaten by a better boy. I did not train as I should have, for I felt so well that I thought my condition would carry me through, but I saw my mistake after we got to going and could not respond to the fast work. I haven't fought for eight months, and that might have made some difference. I have learned a hard lesson on my first appearance in America in the matter of training and won't be caught again in the same way. I wish the bout had been twenty rounds. I was beginning to like it.

BOSTON TEAM WINS BY FOUL IN N. Y. MEET

NEW YORK, March 17.—George V. Bonhag of the Irish-American Athletic Club gave a grand exhibition of his prowess as a runner when he won the five-mile race at Madison Square Garden in 24.59 2-5 at the indoor carnival of the New York Athletic Club.

This beat the best accepted record of 25.19 2-5, made by Tom Sullivan at the indoor championships here last year.

An exciting race was the interclub relay race at one mile between Boston A. A. and New York A. C. teams of four men each. New York won by about twelve inches after a rousing finish, only to be disqualified for Meloche's fouling Nelson in the final lap.

John L. Sullivan's Column

What will be the result of this Jeffries-Johnson fight controversy, which is in full blast at present? The white champion and the colored champion are having a merry time of it saying things about each other in the newspapers, and the public eats it up with a vengeance.

From all appearances the battle of words is just begun, with neither being willing to back down. What will happen when both Johnson and Jeffries are located in San Francisco on July 4 expects to be by the end of the month, when theatrical dates will take them to New York, can only be surmised. The talkfest has apparently just begun to start, judging from the way it ought to boil when the two champions are within reach of each other, an event which is not very far off.

Johnson evidently hasn't been awake when giant striker Jeffries has made up his mind to challenge him in the confidence of the ring lovers, and is going every effort in his power to intercept the flow of popular sentiment in Jeff's favor.

He is certainly taking the wrong track by his abusive methods in trying to force Jeffries into his stable position, as he will find a comeback for every vocal onslaught he fires at Jeff.

Johnson is certainly overstepping his position when he insists in holding himself up as a dictator. He may go along believing he lings out that Jeff will have to see him first before he fights him, but the white champion is not pointing out his next standing, will take the ripple off all of Johnson's loud eliminations.

The glance at the past records of Johnson and Jeffries is rather convincing as to the relative measure of their standing in the pugilistic world to-day.

If Johnson could show a list of victims as celebrated as Jeff can there would be no cause to criticize Jack's action in considering him as a claimant for the heavyweight title.

Answers to Letters.

John L. Sullivan—

Dear Sir: Please tell me if Billy Glover, boxing in New York, is a Boston boy.

Providence, R. I. C. S.

He is a South Boston lad.

John L. Sullivan—

Dear Sir: I says you never fought a negro. Is says you do. Who is right?

A. B. GIFT.

A is right.

John L. Sullivan—

Dear Sir: Please tell me what is the most efficient exercise to strengthen the legs. A. B. C. Lowell.

Walking, running and most any exercise where the legs are active.

John L. Sullivan—

Dear Sir: Please tell me who hit the hardest, Jack Dempsey or Terry McGovern? Kid Gallagher, Hartford.

Hartford's a poser. You will have to ask the boys who got hit.

John L. Sullivan—

Dear Sir: Please tell me if George Cohn, the actor, is of Hebrew or Irish descent, and where was he born?

He is of Irish descent and born in Boston. Right name is Cohan.

John L. Sullivan—

Dear Sir: Please tell me what day of the month Easter came on last year. C. B.

April 19

$10,000 CHEF BAT. TO BOX GANNON

PHILADELPHIA, March 17.—Matchmaker Jack Mellinger, of the National Athletic Club, is arranging a series of bouts to be held in that city on April 19. The best bout will be with Bowker or Gannon, of Boston.

McGuigan is also anxious to get Battling Nelson to box with Mickey Gannon, and has offered Nelson a $10,000 guarantee if he will meet the slugger at the National Club for six rounds. Nelson's manager, William Brill, will be in favor of the Dane accepting the offer, especially as it goes that Gannon will be willing to box for just the entire amount before the battle if Nelson will consent to fight.

BILLY ROLFE WINS FROM JIM DONOVAN

NEW YORK, March 17.—Billy Rolfe of Boston won from Jim Donovan in a ten-round bout at the Brown A. A. in West Twenty-third street. For the first few rounds the fight was fairly even, but near the close of the argument Rolfe had decidedly the better of things.

In the semi-final Frank Conley of Chicago defeated Joe Hyland of this city.

JEFF SAYS FIGHTERS ARE MONEY MAD

Tells Why Present Day Boxers Are Inferior

NEW YORK, March 17.—James J. Jeffries in his article to-day tells why the present day fighters are not as good as they were ten years ago. "A big awakening is coming soon," he says, "and New York will be the fight center of the world."

By JAMES J. JEFFRIES.

(By Permission of William Morris, Incorporated, 1909, and American Journal Examiner.)

WHY are the fighters nowadays so far inferior to what they were ten years ago?

That is the question that I have heard asked probably a million times, and everyone seems to have a different opinion.

My opinion is that the fighter of today is money mad. He does not regard fighting as a profession, but is only interested in how much he can get out of it.

And there are numberless instances of this to bear out my statement. A promise and then what does he do? Why, sports it for six months or so. He goes to some big city, makes a fool of himself, and then, when he goes broke, he looks for another fight. He tries to get back into shape, doesn't succeed, and when he gets in the ring, even with a dub, he is almost slaughtered. That ends his career, and he spends the rest of his days around a barroom telling any one who will listen to him "what I might have been."

Old-Timers Always Ready.

With me, and with all the old-timers, fighting was a profession. We counted on it for our bread and butter. No matter how often or seldom I fought I visited a gymnasium three times a week. The result was that I was always in condition when a match was made.

Another reason is this: These ten-round bouts that are so numerous just now do about as much harm as good. It takes more than ten rounds to start some fellows going—Battling Nelson, for instance—but if a fighter nowadays isn't able to deliver the goods in a short bout he can't get a match.

It takes a dish to show what there is in a man, and not until we have finish fights will there be any more real champions. The restrictions which have been placed on the game are sure to be raised in a short time, and I think that the prospects are very bright.

I look for New York to take the lead in this, too. New York is the logical fight centre of the world, and I firmly believe that it will not be long before it is so recognized. Give us laws that will permit real fights, and little old Manhattan will see some of the best fighting in the history of the game.

Short Bouts Are Bad.

One of the things that has surprised me is that the public has stood for these short bouts so long. To me it has always seemed that a six or ten-round mill is like giving a free lunch to a man with a banquet appetite. Let the boys get together and fight as long as they can. Sort them out that way, and it won't take long to find out what's what.

Matching boys for short fights is like allowing an insurance agent five minutes to convince a prospective victim that he needs $10,000 life insurance, and that delay is dangerous. The agent knows that he must cram everything into those five minutes, and the result generally is that he loses his customer.

Probably if that same agent were stacked against the inside room and allowed all the time he wanted he would lefve with a signature affixed to an application blank.

Rush Fight Not Decisive.

And the same thing applies to fighters. A fighter who knows that he must finish his man in ten rounds has to rush the fight his best. He will try to make a rush job of it—probably fight wildly, and the finish finds them both tired and generally on even terms. Nothing has been decided by the fight. The public that has paid its money but satisfied, but the law has been complied with, so what does it matter?

If a committee with the interest of the game at heart should begin a real fight for scientific boxing it would be long before the old style fighting would be restored. I hope this will be done, and if it is, New York will become the fibir centre of the world.

Jas. J. Jeffries

Dr. Hallock's

Famous Remedies CURE TO STAY CURED All Diseases and Weaknesses of Men

ROXBURY HAS STRONG TEAM

The prospects of having a high-class team to represent the Roxbury High School on the diamond this season are very bright. The nine is slated to meet better teams this year than last, as it has been put in the first division of the Boston High School League. This, however, has not darkened the prospects of the club, as it showed its class last season by easily winning the championship in the second division.

About forty men responded to the call and Captain North and Coach John O'Donnell are getting down into good shape.

The team's schedule has been made out and it will play seventeen games, all with the best teams of the State and most of them away from home. The schedule follows:

April 7—Wednesday—Hyde Park at Hyde Park.
April 16, Friday—Brighton at Brighton.
April 19, Monday—Dorchester at Roxbury.
April 21, Friday—Open.
April 23, Sunday—Newton at Newton.
April 26, Friday—Brookline at West Roxbury.
April 28, Wednesday—Boston Latin at Latin School league game).
May 1, Saturday—Winchester at Winchester.
May 12, Wednesday—English High at Latin School league game).
May 14, Saturday—Chelsea at Chelsea.
May 21, Friday—Winthrop at Winthrop.
May 24, Monday—Boston Latin at West Roxbury (league game).
May 26, Wednesday—Mechanic Arts at Dunbar Park.
June 2, Wednesday—Milton at Milton.
June 7, Monday—Open.
June 9, Wednesday—Dorchester at Dunbar avenue grounds.
June 12, Saturday—Concord at Concord.

SCHOOLS IN TRACK MEET

The triangular indoor athletic meet between the Dorchester, Brighton and Commercial high schools, which is being held this afternoon, will likely be a close affair and the winner is hard to pick.

All three teams are in the pink of condition and the fastest contests in indoor athletics have their men on edge for these contests. Dorchester high will be a little weaker than usual, as it will be without the aid of Sam Landon, the sprinter, and Phil Shaw, the miler, being kept out of the sport. Good men have been developed to take the vacancies and not many points will be dropped here, the Dorchester boys think.

Commercial high, under the care of Coach Crawley, has rounded into form and is especially strong in the high jump and shot put. Captain Ramsdell and Shannan will represent the school in the jumping, while Williams will be their mainstay in the shot put. Captain Ramsdell also thinks he has a good chance at the relay race.

Brighton high's hopes of getting points at least with their relay men, as they expect to capture most of their marks with the two runners. Abbott is entered under the mile and has shown great recent trials. Coach Saunders and Wallace will represent the Brighton high in the shot put and Wallace will do the bulk of the high jump work.

NEW MEMBERS OF DOVES.

There will be an addition to the Dovedgrand at Allston next week, as Hiram Commissioner James A. Gallivan and Dr. Joseph A. Sullivan will be among the guests of President George Dovey.

STARR TO RACE STABLE.

George Starr, who has spent the Winter in New Orleans, will train a public stable and talks of locating at Poughkeepsie at an early date.

All Acute and Chronic Diseases of the Young, Middle-aged or Old

Skillfully treated, quickly and permanently CURED

HEAL THYSELF by the famous specialists at the old and well known

PEABODY MEDICAL INSTITUTE

ADVICE FREE CALL AT ONCE For Honest Treatment

on this case of all NERVOUS, SKIN and CHRONIC DISEASES. These afflictions, rheumatism, sores, ulcers, cancers, tumors or any form of skin or scalp disease, should visit him at once. Remember, consultation, advice and services absolutely free to all who apply this month.

Dr. Jos. Grady, 238 Tremont St., BOSTON

Hrs. 10-12 a. m., 2-5, 7-8 p. m. Sundays 10-12

Read the "Want Ads" next to last page.

Y. M. C. A. MEN IN ANNUAL GAMES

The sixth annual indoor handicap games of the Young Men's Christian Associations of Massachusetts and Rhode Island will be held to-morrow under the auspices of the State Physical Department of the Newton Y. M. C. A. Boston. Many association athletes are in training for the events and if records are not unearthed officials will be disappointed. Some startling men have been developed by some of the branches of the organization and the games will likely be close.

Roy Welton, the Lawrence Y. M. C. A. long distance runner, finished second in the excellent showing in the Olympic Marathon run at London last year, will run three opponents in a ten-mile run. One of Welton's starting mates will be Ray of the Somerville Y. M. C. A. The other events on the programme are:

Twenty-yard dash swatches—High jump, handicap; 600-yard run, handicap; 1000-yard run, 20 yards; putting 12-pound shot, handicap, limit 50 feet; three standing broad jumps, handicap, limit 4 feet; potato race, scratch, and relay race.

LANGFORD FIGHTS JIM BARRY TO-NIGHT

Boston's champion middleweight, Sam Langford, gets a chance to exercise himself to-night for the first time since his return from the coast, when he boxes Jim Barry over in Philadelphia at the Washington Sporting Club.

The local sports who have seen the colored wallaroo beat Barry up so severely were surprised that he wanted to be licked again. Perhaps his fighting rounds with Al Kaufman gave him some courage to tackle the lighter again. Barry is afraid of anything that follows the ring. Black or white, but he knows how to jump, the ropes of the other fellow stings him hard enough.

MONSTER BENEFIT FOR "SILVER" RILEY

NEW YORK, March 17.—William Riley, the popular and well-known Grand Circuit pacemaker, who last Fall was confined ill with pneumonia, having contracted the disease at Memphis, Tenn., and Dallas, Tex., has gone to Tucson, Ariz., broken in health and purse.

A monster benefit is being planned for the afflicted horseman and will be held in New York friends, headed by two well-known bookmakers, and a grand racing entertainment is to be given at one of the athletic clubs.

MORAN AND MURPHY TO MEET AT ARMORY

NEW YORK, March 17.—Owen Moran and Tommy Murphy, who hailed from New York city, have been matched to meet at the Armory A. A. of Boston next Tuesday night. They will go twelve rounds to a decision.

SHOES REPAIRED While You Wait—At Any Time—During Lunch or After Business Hours. JAKEY'S SHOE REPAIR PARLORS, 23 Spring Lane.

BOXING BITS OF NEWS

The Forest Hills A. C., a flourishing little athletic organization, will hold a smoker talk this evening and the members will see a fine entertainment of boxing, vaudeville and wrestling.

* * *

Johnny Glover of Boston has been matched to meet Young Solly Smith at Philadelphia in a ten-round contest at a special show of the Olympic Athletic Club on next Friday night. The Bostonian is one of the fighting Glover family and has won six of the last seven fights. The Philadelphian has defeated the best of his boys of late in Philadelphia and was the first one to defeat Johnny Coulon of Chicago, the 105-pound champion.

* * *

Young Corbett and Bert Keyes have been matched for a ten-round limiter at the Wonderland A. C., Boston, on March 22. Keyes has been showing well of late and is a tough customer for Johnson's this week for the battle. Corbett is looking for a get, and after Keyes will look for a go with the winner of the Crowley-Leonard bout.

* * *

Another important match clinched is a ten-round affair between Frankie Neil and Abe Attell, to be pulled off at the Armory A. A. on March 22. Neil went twenty rounds with Abe in Los Angeles and has been showing well of late so he will look for a go with the winner of the Crowley-Leonard bout.

* * *

Another important match clinched is a ten-round affair between Frankie Neil and Abe Attell, to be pulled off at the Armory A. A. on March 22. Neil went twenty rounds with Abe in Los Angeles and has been showing well of late so he will look for a go with the winner of the Crowley-Leonard bout.

* * *

The week beginning March 29 will find Jim Barry over in Philadelphia at the Washington Sporting Club. The local sports who have seen the colored wallaroo beat Barry up so severely were surprised that he wanted to be licked again. Perhaps his fighting rounds with Al Kaufman gave him some courage to tackle the lighter again. Barry is afraid of anything that follows the ring. Black or white, but he knows how to jump, the ropes of the other fellow stings him hard enough.

* * *

Jack Dempsey, who has a decision over Eddie Kelly, is now matched to box Jack Blackburn, the Lynn lightweight, at the Fairmont Club shortly. Johnson is looking around for a suitable opponent for Dempsey.

SAVAGE KNOCKED OUT BY LEARY

NEW YORK, March 17.—Billy Leary put out Young Savage in the fifth round of a ten-round bout at the Long Acre Athletic Association. For the first three rounds the men fought evenly, but after that Leary had Savage's number. He landed repeatedly with his right and finally Savage clinching to save himself in the last round. Savage was in bad shape and Leary seemed heavily with his right, putting his opponent out near the close of the round.

CROSS-COUNTRY RUN ENTRIES CLOSE TO-DAY

Entries close to-day for the two and one-half-mile and ten-mile cross-country runs, held under the auspices of the Providence A. C. The events are open to all registered athletes, and judging from the list of entrants some fine finishes will be seen in the races. Many prizes will be awarded to the athletes who make the best showing. W. C. Brand, No. 87 Waybosset street, Providence, is in charge of the entries.

BASKETBALL TITLE STILL UNDECIDED

And still the basket ball championship of the schools is undecided. Melrose and Somerville high are to decide on Friday and after playing one of the roughest games seen this season between school rivals, the score stood 24 to 24.

Referee O'Brien of Danvers, lost control of the players at the start, and the game took on the appearance of a football struggle, as the players tripped, slugged and in other ways violated the rules and did not receive punishment from the official.

Taylor and Duggan of Somerville did the best work, while Milliken, Captain Hyndal and Wentworth were the bright spots on the Melrose fire.

The management for the contest that the teams would meet on neutral ground, but call off the tie was made after the contest.

The summary and line-ups of the teams follow:

SOMERVILLE H.		MELROSE H.
Duggan, Taylor, rf.		R. Wentworth
Taylor, Duggan, c.		R. Wiskin
Duggan, Taylor, lf.		M. R. Wiskin
Burke, Parks, lg.		Hyndal, Capt., rg.
Scott, Somerville High, 24; Melrose High, 24. Goals from field—Duggan 2, Taylor 4, Burke, Parks, Hyndal, Capt., 2, Wentworth, Wiskin 2, Milliken 2. Goals from fouls—Duggan, Taylor, Wentworth, Wiskin. Referee—O'Brien, Danvers. Umpire—Bell, Dorchester. Timer—Lord. Time—Seven minute halves. Attendance—200.		

MORAN DEFEATS TOMMY MURPHY

NEW YORK, March 17.—Owen Moran of England put the finishing touches on what had been a hard beating in their ten-round fight at the Fairmont A. C. in a rattling bout. The fight was fast all the way through, Moran cutting open Murphy's right cheek with his left and covering his face with the crimson.

Over the first five rounds the bout was even, both boys landing at will, but after that Murphy then seemed to grow tired and allowed Moran to do the leading and forcing.

In the last three rounds Moran cut loose and had the Murphy slugger on the ropes most of the time. Referee Billy John gave the decision to Moran cutting open Murphy's right cheek with his left and covering his face with the crimson.

Over the first five rounds the bout was even, both boys landing at will, but after that Murphy then seemed to grow tired and allowed Moran to do the leading and forcing.

In the last three rounds Moran cut loose and had the Murphy slugger on the ropes most of the time. Referee Billy John gave the decision to Moran cutting open Murphy's right cheek with his left and covering his face with the crimson.

\$2,750. The men O'Toole is to meet are Frankie Neil and Ad Wolgast. The best bout will be with Bowker or Gannon, of Boston.

McGuigan is also anxious to get Battling Nelson to box with Mickey Gannon, and has offered Nelson a $10,000 guarantee if he will meet the slugger at the National Club for six rounds. Nelson's manager, William Brill, will be in favor of the Dane accepting the offer, especially as it goes that Gannon will be willing to box for just the entire amount before the battle if Nelson will consent to fight.

MANY ENTRIES IN KING'S PLATE LIST

TORONTO, Can., March 17.—The entry list for the King's Plate, the oldest turf fixture run continuously on this continent, to be run over the Woodbine course next May 22, has been received by the secretary, and the lists show that Canadian breeders are getting into the game to win the plate.

The race will be run over the Woodbine course May 22.

Thirty-four nominations, representing twenty owners, have been received by the stewards. Most of the horses are three-year-olds, but more than a dozen are over that age. The most formidable of the candidates are: Shimoseve, Cuirrown II, Scud, Merry Shore, French Shore, Shore Lark and Dog of War.

Nearly everybody in Boston reads the American.

100 ROOMS WITH BATH HOTEL PLAZA 419 COLUMBUS AVE Heidelberger RATHSKELLER SPECIAL ATTENTION Automobile and Theatre Parties

DR. ROTHFUCHS Grad. Harvard Medical School, specialist in acute and chronic diseases of men and women for over 40 years. Consultation free. Office hours 9 to 5. Sundays 10 to 1. Evenings 7 to 8. 7 Park St., near Boylston St. Boston.

DR. KILLORY Longest experience, most reliable; 614 Columbus Av., near Mass. Av. All diseases of Men and Women (Lady assistant.) Consultation free. Hours 10-8.

MEDICAL and SURGICAL Specialist, 15 years' experience. Diseases of Men and Women. Consultation free. Hours 10 to 1. Dr. WHITE, 1 Court Sq., Boston.

DR. HALLOCK CO. 114 Court St., Boston, Mass. Hours 9 to 5. Sundays and holidays excepted. Court and Stoddard streets. Oldest and most reliable in the country.

BLOOD POISON

Is the worst disease on earth, yet the easiest to cure WHEN YOU KNOW WHAT TO TAKE. Many other people, spots on the skin, sores in the mouth, ulcers, falling hair, rheumatic pains, swollen glands, pimples, boils, BLOOD POISON. Send to DR. BROWN 338 Main st., Philadelphia, Pa., for BROWN'S BLOOD CURE. $2.00 per bottle; lasts one month. Sold in Boston by Sherman & Co.

DR. ROTHFUCHS

Grad. Harvard Medical School, specialist in acute and chronic diseases of men and women for over 40 years. Consultation free. Office hours 9 to 5. Sundays 10 to 1. Evenings 7 to 8. 7 Park St., near Boylston St. Boston.

I CURE MEN $2

Expert Advice Free

Dr. KILLORY, Longest experience, most reliable; 614 Columbus Av., near Mass. Av. All diseases of Men and Women (Lady assistant.) Consultation free. Hours 10-8.

MEDICAL and SURGICAL Specialist, 15 years' experience. Diseases of Men and Women. Consultation free. Hours 10 to 1. Dr. WHITE, 1 Court Sq., Boston.

Read the "Want Ads" next to last page.

BOSTON AMERICAN SPORTS

RED SOX PLAY TO-DAY IN GAME FOR CHARITY

By BERT MITCHELL.

HOT SPRINGS, Ark., March 17.—The date on this page is significant. It is the day the baseball season officially opens in the Southern circuit, and the first ball pitched in the Pittsburg club's grounds this afternoon between the Red Sox regulars and a team composed mostly of Red Sox Yannigans will start the players like Spike Shannon and Lefty Davis of the St. Paul club. The receipts are to go to some kind of local charity. It will be the first time this year the Boston club has had a chance to play on a grass diamond and there is no doubt the Red Sox infield, Stahl, McConnell, Wagner and Lord will enjoy the change from the pebbly place they have been practicing upon since their first workout here on March 1.

This morning Manager Lake had his men out for the regular morning limbering up exercises at the ball park. Then he and all hands enjoyed a fine bit of batting practice. It must be said for the Boston team that the players are hitting better than any club ever owned by President Taylor.

In every game so far between the Regulars and the Yannigans there has been the sweetest kind of hitting. Lately the opposing pitchers have been using everything they had up their sleeves. Morgan, Clcotte, Harquist, Steele, Wood, Arellanes, Steele, Burchell, Walter, Cheek and Ehmke. Certainly an assortment of twirlers as any club could desire. The four catchers, Carrigan, Agnew, Donahue and Madden will be carried on the pay roll. Fresh and Hoppe will doubtless step through the season. In all probability the Boston team's aggregation of the Red Sox have the finest aggregation of ball players in the country. We only really saw rumors on the team being Carrigan, Donahue and Hoppe.

The Score:

REGULARS.

	ab.	r.	bh.	tb.	po.	a.	e.
McConnell, 2b	4	2	2	2	2	4	0
Stahl, cf	4	2	2	3	1	0	0
Speaker, lf	4	1	1	1	2	0	0
Wagner, ss	4	0	0	0	1	3	0
Lord, 1b	4	0	0	0	10	1	0
Walter, rf	3	0	0	0	1	0	0
Carrigan, c	3	0	1	1	4	0	0
Wagner, 3b	3	0	1	1	1	2	0
Steele, p	3	0	0	0	0	2	0
Totals	32	5	7	8	27	12	0

YANNIGANS.

	ab.	r.	bh.	tb.	po.	a.	e.
Lynch, 2b	4	0	1	1	2	3	1
Shannon, rf	4	0	0	0	1	0	0
Davis, lf	4	0	0	0	1	0	0
Arellanes, p	0	0	0	0	0	0	0
Wood, p	0	0	0	0	0	0	0
Wolfe, 3b	4	0	0	0	1	2	0
Hogan, ss	4	0	0	0	1	2	0
Cheek, c	4	0	0	0	4	0	0
Ehmke, p	3	0	0	0	0	1	0
Totals	27	0	1	1	10	8	1

Regulars ..... 1 0 0 0 0 0 0 0 4—5
Yannigans ..... 0 0 0 0 0 0 0 0 0—0

Two-base hits—Shannon, Morgan, Lord. Home run—Speaker. Sacrifice hits—Lynch, Hogan. Stolen bases—Hogan, Stahl, Speaker, Steele, Lynch. Double plays—Lynch, Hogan and Lord. Bases on balls—By Steele, 1; by Morgan, 1; Wood pitch—Morgan. Struck out—By Steele, 1; by Ehmke, 1. Time—1h. 15m. Umpires—Greene and Rowe.

BANTAMS WIN FROM DOVES IN FAST CONTEST

By BILL ROSS.

AUGUSTA, Ga., March 17.—Inside play and signal work was tried by the Doves for the first time to-day. Manager Frank Bowerman put the Bantams in the field and the Regulars at the bat for the morning session and worked his pitchers in and out of the box until the whole corps of twirlers had some chance to show themselves.

Donohue is the only one of the bunch who complains at all of a lame wing. He is not worrying much evidently about the usefulness of the member, for he does not get into form as yet this spring and in the Yannigan games has been in the box less than anyone of the delivery department. He has a good deal of levity in the boy's composition. But he gets serious when at the bat. He tries to knock the ball out of sight. He held the record for striking out until the last game. Then he knocked several fouls over the left field fence and once came within six inches of a home run ball over fair. The bit netted him two sacks and would surely have been good for a triple had he slowed up on first reaching. The way he walloped the ball when the Bantams trimmed the Doves by two runs was the first exhibition he gave of why he has a reputation as a pinch hitter in Montreal.

Circus Game Played.

The game was somewhat of the three-ring variety, with all clowns working. The boys had a good time and played some good ball, as well as more that was as yellow as a buttercup.

The ground was too heavy for fast work in fielding or running. Some of the plays were the real stuff, however.

"Big Mike" decided at the last minute not to be a regular. President George Dovey also got down on the base line and rooted hard for the Bantams. Bill Dinneen seemed to lose his grip on the letter which team he played on. He figured differentially on both.

In the second round, while he was playing right field for the Bantams, he muffed a line drive pulled out by Bill Sweeney, after Charley Starr and Dwight Graham had swatted for singles. Chappy's juggling of the ball enabled Sweeney to make the plate.

In the ninth inning, with the score a tie, Bowerman sent Bill Sweeney in as a pinch hitter for the Doves. He told Ferguson, who had been pitching for the Regulars, that he had done enough for the day, and handed Chappie to the Doves in a pinch hitter in the box.

"There's still laid down on me," Chappy cried in bitterness when it was all over.

It looked as if he disposed of his difficulties in his characteristic style. After Harry Smith died at first on an easy infield hit, Bowerman quietly hunted for a base. Walking up the ground like a steam plow on the way, he made those bow lights suspend and he is "Big Mike" side second. They had dig the spec out of the mud after he had leaped upon it.

Boultes Hits Three-Bagger.

Jake Boultes, who found a mule shoe in the outside the cemetery gate, and has been doing some hitting ever since, cracked the ball on the dead centre. It sailed so fast on a high-line course that Bill Dahlen didn't put up a hand for it. He complained of a slight cold, and Bowerman told him, as the weather was rainy, to dawdle, he had better stay at the hotel. Harley Parker played short for the Bantams the ground he had for territory was slim, per enough for skates. Starr hooted it for a shoot grazing the credit that would go to a football artist.

The Bantams found Becker showed this he is alive on the bases, and nearly ran away with the fielder's choice that exhibited during the game.

The pepper pot pitcher that fell dead between the box and the line to second and not only beat the line drive, but backed about six inches of being safe at first, sent Ad. de Bendicts across the plate. That was still a few months ago for $10,000.

It seems that the street that Fred Hoke and Bill Dinneen have been walking on is the one that starting in the former's home city of King Point, 2:20½, is intended to knowing Bill Dinneen, 2:04¼, will be the home stretch. Hoke's speed to win with. He showed $0 W. P. Anderson, Esq., Pa.

Want to buy? Want to sell? Advertise in the American.

Oregon Washington and Idaho

EVERY DAY

March 1 to April 30,'09

Use the Way Rates are in effect to many points in these states

$33.00 from Chicago

$30.50 from St. Louis

—Via—

UNION PACIFIC

Electric Block Signals all the way
The Safe Road to Travel

Ask about the Meddygoden Puede Excursion

INQUIRE OF
WILLARD HANSEN, C. P. & P. A.
136 Washington St., Room, Mass.
J. S. DePRIEST, G. P. A.
Broadway, New York.

THE ISLAND OF REGENERATION

Story of a Girl Robinson Crusoe—By Rev. Cyrus Townsend Brady.

SYNOPSIS

Katherine Remion, the heroine of this extraordinary tale, is a product of the higher education, college graduate and author. Handsome, young and athletic, as well as intellectual, she is a splendid type of the better half of unconventionality. Fancying herself in love with a person named Langford, who professes to share her ideals, she sets out with him at Sedalia, and agrees to share her life with him.

They set forth in Langford's yacht for their honeymoon and sail to the Southern Seas. Before long the woman realizes that she has committed a grievous error. Langford is far from being what she supposed, and her mind is completely shattered when, in a moment, mood he calls her his mistress, and she learns that he has a wife living. He attempts to approach her and she promptly runs amuck before the sailors and Langford's accomplices. Katherine's cabin companion, Mrs. Graham, an elderly woman, is drowned in the storm, and Katherine, clinging to a spar, is cast ashore upon the waters. She is rescued by a native boat, and finds herself on a lonely island, where she finds a solitary inhabitant—a young man of handsome appearance, but clothed in the savage and unable to speak in any known language. He is dumb, and Katherine finds him gentle and tractable in his ways. She names him Friday, after Robinson Crusoe's companion, and finds that they have natives there whom an effort to Katherine begins the education of the young barbarian. She finally succeeds in teaching him the language and some of the customs of their people. They live in the island in two parts, which they occupy separately, as Katherine will have it, "for the sake of appearances."

An earthquake, which imperils Katherine's life, causes Friday to betray his secret and

Copyright, 1909, by W. G. Chapman. Copyright in Great Britain.

CHAPTER X
(Continued)

"THANK God!" came falteringly from her lips, beyond the sea.

"Thank God, I hear your voice, I shall have you out, never fear!"

She pressed her ear close to the heap of huge loose stones which filled the opening. She could hear him now distinctly.

"Don't be afraid," he said at once, "I fear nothing," she answered, "if you are there."

He Was the Master Now

In one instant the situations of life had been reversed. He was the master now and she hung upon his words and actions even as he had done in days gone by.

She had no knowledge of what task was before him, how he could hope for progress that he was making. It was evident that he was working furiously, and that he stopped once in a while to rest to reassure himself as to her presence.

"Woman," he cried, "are you still there?"

"Here and waiting" was the answer.

He needed that assurance of her safety to enable him to achieve his prodigious task.

How terrible were the efforts he put forth she never knew until long afterward, but his was the work of a Titan. He was fighting single handed for the life inspired by love, mightiest of passions. The rolling, roaring thunder, like the earthquake, the rocky foundations of the world. Well may it be that he was so thrown and slowed. Well for her that God had added strength and splendid qualities.

Slowly, painfully, he worked his way in his life heavier than the climbing of a tree, for he had to push a barrage of earth and whole experience of labor could have strengthened him.

He had been awakened at the self-same moment by the same shock upon the other side of the island. With the first sense of consciousness that some time in his days of darkness before she came there had been a similar upheaval.

Bowerman hunted for a base. Less thorough than the woman, more agile, he had not the impulse for a single second. His thoughts were instantly for her. He had known himself from his self and had raced across the shaking, quivering island, without reflection of a moment.

Never so long as he might live could he see his way through the dirt and rocks and he saw his way to her barred by that which, outside the cemetery gate, had been the cliff, which lay over the entrance to the cave.

For one moment he had stood appalled and then he had got to work. How much time he had spent before the shock he never knew, how much time it took him to clear away he had no idea.

He had no thought but that he must get to the entrance, get to her dead or alive.

It was the furious energy of his soul that by and by the great mass of rock and earth began to move, the passage under which fairly blocked the entrance. Very light outside now. A gray dawn and full of storm.

Then came the other interations she could see him plainly. She knew now the cause was only a matter of time.

At length the last rock fell over and his strength would roll the rock away. He hurried to tell him but he caught a glimpse of her white face pressed against the bars of the little window in the cliff.

With a great burst of strength, the like of which possibly had never been compassed by human power, he threw himself against the pillars of the temple, he rolled the great rock aside and stood in the entrance, gasping, panting, with outstretched arms.

But a step divided them. That step he took.

With a sob of relief she fell upon his breast, naturally, inevitable. His splendid arms met about her to him. Her own hands met about his neck.

Her head fell back and looked upon him all the abandonment of perfect passion and surrender.

The First Kiss

He bent his head and kissed her, the first time in all his years that his lips had been pressed upon another mouth.

He clung to her there in that first kiss as if to make up in one moment for all the neglected possibilities of the past, as if he would drink in the lovelight forth of the face should such another opportunity be denied him.

He felt for the first time in his life the beat of another human heart against his own, the rise and fall of another human breast, the throbbing of another human soul.

Tighter and tighter his arms strained her to him.

She gave herself up to that mad, delirious, blissful moment, to the full flow of long bocked passion and kiss for kiss, pressure for pressure, she returned, her heart met his, she made response.

It was the end of all.

It was the man who broke away. There was nothing, no experience, no memory, nothing to teach him. It was all surprise.

He thrust her from him slowly. Her head dropped down her back, but his back and pressure would not be denied.

He held her at arms length, her head, outstretched to him, her bosom panting, heaving, shining, her eyes aflame in the gray dawn.

Holding, gazing up to him absolutely, yet something, the magnificent metal of the man, the resistless force which was in him, gone, the long battles with his own passion rose to his soul and gave him mastery once more.

"Woman! woman!" he whispered—no mere local name would represent her now. She was humanity to him—"Woman!" he whispered, "My God! my God!"

He turned away, sank down on one of the great boulders that he had thrown aside and buried his face in his hands. His body soaking with emotions he could scarce define but well understood.

The woman threw herself down on her knees near him and took him once more in her arms.

"Man," she said, "I love you!"

She drew his hands away from his face; she laid her own face in his bleding palm and kissed it.

"Man," she said, her lips wet with his own blood in a sort of wild, barbaric sacrament, "man, I love you!"

He started at her as one distraught.

He had known of this, he had long denied it, he had prayed for it, he had hoped for it, but no revelation that had come to him in the years of his self confession equalled in its blinding brilliancy, in its intense illumination the revelation that the woman's voice, in that woman's eyes, in that woman's lips gave.

"Man," she said again, "I love you. Do you understand? Do you know what it means?"

Then he found voice. He took her hand and gazed against his heart. "I know," he whispered. "I understand."

He rose to his feet, stooped, caught her by the shoulders and lifted her to his loved. A piece of rock ill balanced on the edge of the cliff fell down. The place was dangerous.

Without a word he slipped his arm beneath her, lifted her up as he might have done a child, and bore her in upon the sand away from the bedding crags and rocks.

She nestled in his arms with a sense of perfect satisfaction and helplessness exactly the opposite of that which she had known.

He sat her down presently on the sand and, with a cry of joy, she ran down the spring through the gray haze on the horizon and returned with her face as it seemed into it.

Then he threw himself prostrate before her and laid his lips upon her feet. She could see him kissing them, could feel upon his heart head, "but here, here in her arms, upon my heart, for Man, Man, I love you."

Then kneeling by her side he took her once more in his arms.

"But you have not said," she began at last, "that you love me."

No Word to Express It.

"There is no word," he said softly, "in that speech which you have taught me which is equal to what I feel. You don't know how much you have taught me and longed for you ever since you made know and feel that I was a man with a man's heart.

"Night after night I have watched you as you went to your bunk in the cave. But that you have taught me honor and consideration, that you have taught me to be a gentleman and caught you in the dark within my arms."

He put his hand upon his breast and looked at him feelingly, caressingly, with fondness and pride, and then at her eyes and her weakness.

"But you have taught me," she asked, "you will not forget?"

"Never," he said, "never."

He released her waist and took her hand in his instead. For there was much passion in the pressure of his lips upon her hand as there was in the text of his heart upon her own, she felt.

"You," he continued, "will say what is to be done."

"No! I," she answered piteously, "but you, Man, you were going to tell me to leave."

Since that moment when you kissed me, you are the master of the man, but you will respect me in my helplessness?"

"I love you," cried the hearer," cried the man, raising his hand as one who makes a vow, "I love you more everything that is pure, that is holy, that is lovely."

Still the woman looked with a little terror coming into her face.

"Yes," he said, "though you I know God through you I know woman. You are sacred to me. Never again, unless you give me leave, will I touch your lips to yours; never again, unless you say the word, will I even touch your hand. Indeed, dear, I will keep my distance."

"And yet I will love you in ways of which you have not been aware as I have drawn the breath of life."

"Yes," she said as he spoke and turned away from her and stood with his back to her before the entrance, "I understand the whole course of their lives had changed.

He had taken an earthquake shock to do it, but so terrible had been the storm of emotion and passions that a whisper opportunely uttered would have been heard by the dead.

She sat and watched him wondering what he was going to do.

She knew at last what love was, nor the gentle, tender, passionless love of experienced in the labin of that yacht, God, how far away from that!

How she wished it had never been. If unknown to her, it had been better, at least upon that island to be given to this man who looked upon her as a goddess, had only found some of her history, but not the part which was vital. It had been a free act of surrender, but she knew to that. He knew nothing about conditions, about the world, about the life of a lady in which his recollection and the story she had told him of her own life, and the love that received instant acceptance from him, would be impossible. She could not tell him, or could have told him, that he would not hesitate for an instant to have believed. The king could do no wrong. She knew all that of him.

And she would have to tell him all now. She would have to tell him that love, that passionate devotion, admiration, respect, every feeling that can make one love, and then the terrible story of evil and shame. There was no help for it. She would have to tell him.

The Great Problem.

But she could not tell him now, not on this day. She would have a few perfect hours. She would stand for a little while within the light of love. She would pray for a little time through the gates of heaven. To-morrow!

To-day she would have and she would enjoy it to the full. She rose softly to her feet as he did and stepped closer to him. She laid her hand upon his shoulder. She could see the muscles in his arms tighten as he clenched his hands the harder.

She turned him gently about and lifted her perfect lips to his. She kissed him again. Her hand sought his; her fingers twined with his. She drew his arm about her and nestled against him.

"I trust you, dear," she said, "I love you. I shall be safe with you. You shall not draw away from me in such isolation. You shall not deny me the kisses like this."

And then the man spoke, the man in him.

"Woman," he said, "yours are the only lips that have been pressed upon mine, save perhaps my mother's as a child. Has any man ever kissed you?"

She could not lie to him.

"Yes," she said, "I was a girl."

The man had turned away with a groan. So happiness is undone! Only a few moments lives that some pain does not dog its footsteps. With love came jealousy before the flood.

"At least," she said pressing closer to him, and he did not repulse her, "I have used no man but you."

"Yes," he said, talking her once more within his arms, "that I might know for myself, that I might know for God how you loved, who saw you who followed you, who loved you."

"I shall tell you," said the woman.

"But you have told me."

"Still more."

"When the rest then?"

"To-morrow. Meanwhile let us enjoy the day"—the old, old human prayer, let us enjoy the day despite to-morrow—only it suffice that I love you; that I never loved anyone else; that no kisses like to yours have ever been pressed upon my lips, no, I believe not upon the lips of mortal woman. Let us pass the day in happiness together."

"Come, we must breakfast. We must see what the earthquake has done to our island. We have things to think about, things to do."

"I have nothing to think about but you, nothing to do but to touch you."

Hand in hand they stepped across the sand to the shade of the trees, a rural and degrading paradise of civilization, they planned, it mate for the godlike man, and fairy of the gods.

To Be Continued To-morrow.

We want to send you a trial order of HAYNER BOTTLED-IN-BOND WHISKEY at our risk—on our guarantee it will please you—or it will not cost you one cent—

We want to prove to you what a rich, pure and delicious whiskey this is.

We want to convince you of the extraordinary saving our DIRECT FROM DISTILLERY plan of selling means to you.

HERE'S OUR OFFER—WE WILL SEND YOU

4 Full Quart Bottles of Hayner Private Stock Bottled-In-Bond Whiskey—Express Prepaid—for **$3.20**

Goods shipped in plain sealed case—no marks to indicate contents.

When it arrives—try it—every bottle if you like. Then, if you don't find it all we claim—one of the most exquisite whiskies you ever tasted and equal to any you could buy in your city for $3—send it back at our expense and your $3.20 will be returned by first mail.

THINK OF IT—THIS IS AT THE RATE OF ONLY 80 CENTS A QUART FOR THIS HIGHEST GRADE BOTTLED IN BOND WHISKEY.

—a whiskey that is distilled, aged and bottled under U. S. Government supervision—every bottle sealed with the Government's BOTTLED-IN-BOND STAMP—positive assurance that it is a STRAIGHT whiskey—fully aged, full 100 per cent proof and full measure—absolutely PURE to the last drop.

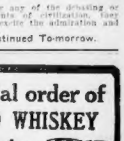

TRY it—That's all we ask. The expense is all ours if it fails to please you. Send us your order TO-DAY and be sure to address our nearest Shipping Depot.

Orders for Ariz., Cal, Colo., Idaho, Mont., Nev., N. Mex., Ore., Utah, Wash. and Wyo. must be on the basis of 4 Quarts for $4.00 by Express Prepaid or 20 Quarts for $15.20 by Freight Prepaid.

THE HAYNER DISTILLING COMPANY, Div. 191

Dayton, Ohio. St. Louis, Mo. St. Paul, Minn. Chattanooga, Tenn.
194 Distillery at Troy, Ohio. Established 1866. Capital, $500,000 Fully Paid.

BOWLING ALLEY GOSSIP

The six men who have carried home the middle section of the Boston League pennant for the 1908 season have a team average for the season of 947.3-5. Their record is as follows: Gregor, 92-23-25; Cooney, 94-24-25; Miller, 94-24-25; Ryan, 94-24-25; Al Keen, 97-24-31; Foley, 87-1-16.

Richardson, of the Cadillac, has a big drop in his average for the season in the Malden game by solely concentrating for a high score. He had 100 and one of the individual prizes, but will have to do better than that the final game of the series.

Timmy Burns of Chelsea, lost his hold on the single-string record of the season, which he had on the team, Cook, rattling of 125.

Cooney of the Boston Game Rooms is the leader for the three-string total in scattering the pins, having a total of 2,768 to his credit. He leads just 50 pins over Ryan, who is second with 2,718. Cooney's high total of 908. However, Cooney's average is not as great as Ryan's, among the first games and then he is in line with the 90 average leaders.

Ward having to catch a theatre party did not bowl his final string at the Bijou, owing to a sick man, taking his place.

In the second round of the tournament at the Bowes alleys at the close of the second week, Keating, with a total of 1,000, leads Mello and Sullens being second with 882. Pressler and Dalton, third with 881, Ward and Hillar, fourth with 877, and so to the fifteenth team of Taylor and Williams, last with 787. Keating has a big lead on the finals next Monday evening.

All of the Bijou alleys have been closed up at the Chelsea game. It always seems any time that bowling is mentioned in Chelsea that Bijou is the first to be mentioned. This time he was overkeeper for Manford Bowling Co., which has entered the race to the Bijou team, making the fifteenth team in the Boston Bowling League, and chairman of the Bijou Bowling League, has announced that the next meeting is to be held on Monday evening, the dinner scheduled, April 12. Rollers and bowlers are to all of the meetings of the league. Town locker will be on hand, which means there will be room for all. Dinner will be served at 6:30. Capt. Neal wants to a cetera of Ellis last evening.

HORSE NEWS TRACK GOSSIP

Peggy is quite pleased over the prospects of the Boston Horse Show, which will be held at the Mechanics' Building, Huntington avenue, from Nov. 8 to 13, inclusive. Mr. Peggy has just returned from a visit to the Eastern horse shows, and is now perfecting the arrangements for the Boston show. Mr. Peggy is also the manager of the Madison Square Garden show in New York.

Dr. A. H. Fitch, who sustained a broken leg during the sleighing season, has so far recovered that he is able to be out and will resume practice in a few weeks.

Of the eighteen 2:10 performers bred in Massachusetts no one than eleven were bred at the farm of Hon. Nathan Ames, described from this place.

Henry Harding, the Vermont trainer, expects to have a winning stable out this year. Among the horses in his charge are Ruth Worthington, 2:14½, brother of Daniel, 2:20½; Prince Ames, 2:15½, and a mare by Ambrose.

Walter Cox is planning to remove from Mansfield to Granite Park, Framingham, during the week. A youngster he hands on making good is the dam of Direction Kelly, 2:09¼.

Among the horses owned by Mrs. Stiles at the Forbes Farm, but in other hands at present, is Ethel Barrymore, 2:09¼, which is expected to be opening a public stable at Readville.

Mr. Hyde is to open a public stable at Readville, and has been leasing the Fay Stock Farm, so long known as the home of Lord Russell, 2:07¼, and Lady Russell, 2:09¼, for the past season.

Double Play Saves Doves.

All that saved the Doves from disaster then and there was a double play. Jack Carthy hit to Starr who chucked Donahue out at the plate, while Graham rolled over runner at first.

Bill Sweeney fielded faster than any of the late arrivals. Forgiving, as he also, wasn't so bad. But he would in old on coaching at the same time. Tom Tuckey was also a referee.

"Here's that!" shouted Harry Smith to Tom, when Starr threw him out to Stein.

"You're out twice" said Tom. "The ball had you and you turned the wrong way."

Blood Poison

A Remarkable Treatment by Specialists

A new discovery that cures blood poison in from 1 to 35 days. Under cover of night the virus of blood poison, no matter how contracted, is driven from the system, even in the worst cases, and in any stage. **The treatment is safe** and can be taken in the privacy of your own home. The treatment is purely vegetable, guaranteed under the Pure Food and Drugs Act, Serial No. 10,391, **contains no mercury, potash, arsenic, iodides or injurious drugs of any kind.** Interesting book, **"The Truth About Blood Poison,"** sealed, sent free.

The Obbs Co., B. 4, 1210 Reisor Bldg., Chicago

Read the "Want Ads" next to last page.

Theatres.

BOSTON TO-DAY
MANAGEMENT CHARLES FROHMAN WILLIAM HARRIS
MAT. at 2 EVE. at 8
800 LOWER FLOOR SEATS $1.00
Other Seats 25c, 50c, $1.00, $1.50

THE MAN OF THE HOUR
ORIGINAL BOSTON PRODUCTION.

Manhattan Grand Opera Company
MR. OSCAR HAMMERSTEIN, Director.
Season of two weeks beginning Monday Evening, March 22.
Subscription for $3 and $5 season tickets closes Saturday evening, March 20.
Sale of seats for single performances opens Monday, March 22, at 9 A. M.

COLUMBIA
WRESTLING TONIGHT
Sam Anderson vs Joe Rusek
BRIGADIERS—AMATEURS
FRIDAY NIGHT
DAILY MAT.

COLONIAL THEATRE
TONIGHT—PROMPTLY AT 8
Limited Engagement
CHARLES FROHMAN Presents
The Girls of Gottenberg
One Year in London—Four Months in N. Y.
BRILLIANT COMPANY OF 100
MATINEES TODAY AND SAT. AT 2

TREMONT THEATRE
Second Big Week.
CHARLES FROHMAN Presents
G. P. HUNTLEY
And the London Musical Comedy Company in
MR. GREX
Company includes Julia Sanderson, Vaili Valli.
FAMOUS ENGLISH BEAUTY CHORUS

HOLLIS St. Theatre
LAST WEEK
Tonight at 8.15. Wed. & Sat. Mats. at 2.15
Charles Frohman Presents
ETHEL BARRYMORE
In Her Most Successful Comedy,
LADY FREDERICK
Next Week—William Gillette in "Business."

GRAND OPERA HOUSE
Evgs. at 8. Mats. Tues., Sat. 25c
Mats. Tues., Sat. 25c
Children under 12 15c, 25c, 50c
A Child of the Regiment
Next Week—THE BUFFALO
BOWDOIN SQ. ALL THEATRE
Boudoir's masterpiece at 2.30 and 8.00
ARRAH NA POGUE
Including Meeting Pictures 1.30 to 2.30 and 7.30 to 8.30; also between the acts. Now seat in the house 25c. Next Week—Coon Hollow and Its Denizens.

HUB THEATRE
Washington and Dover Streets
Swan's Alligators
GREATEST OF ALL
VAUDEVILLE SENSATIONS

PALACE
VANITY FAIR
Amateurs Friday Night

Theatres.

"Stealing Home"
In the title of a most unique play being presented by Miss Hilda Thomas, "The Comedienne of Augustus," and Mr. Arthur Donlin, "The Idol of the Baseball Fans of New York."
AT KEITH'S

SYDNEY DREW & CO.
In the Admirable Farce,
"Billy's Vacation."
Lucy Weston Star of "The Father of Her Children."
Charles H. Sweet, the Musical Burglar; Musical Elliotts; Nonnette and Other High-Quality Features
Next Week—James J. Jeffries
Seats Now on Sale.

ORPHEUM
LAST WEEK
BONITA
Wine Woman & Song
Famous Features
ORIGINAL GREAT CAST
Mon. Mat.—Brown of Harvard with Jas. Young
Sunday Night Program 25-50 Concert.

GLOBE MAT. TODAY. 25c, 50c, $1
LAST WEEK
BONITA
Wine Woman & Song
Famous Features
ORIGINAL GREAT CAST

PARK THEATRE
Mats. Daily at 2
Last Sat. 2
Tremont Street
Joseph O'Mara
In the Irish Comedy With Music
PEGGY MACHREE
Chorus 60. Enlarged Orchestra

Castle Sq. Mats. Daily at 2
Evenings at 8
The John Craig Stock Company in
"You Never Can Tell"
Prices 15c., 25c., 50c., 75c
Down Town Ticket Office, 3 Hamilton Place
Next Week—Her Own Way

MAJESTIC
Mats. Wed. and Sat.
LAST WEEK
JOHN MASON
IN AUGUSTUS THOMAS'
Orson Play, the
WITCHING HOUR
Next Week
EDDIE FOY
in "Mr. Hamlet of Broadway"

HOWARD
Charmion, the fascinating Serpentine Dancer.
Mazuma, Dramland burlesque and a host of pretty girls. Always something doing from 1 till 11. Smoking allowed.

GAIETY
Washington St. Near Boylston
ROSE HILL CO.
Evs. 8:00, 25c-50c. Mat. Wed. & Sat. 25c

Amusements.

PROVIDENCE JOY LINE
$2.40 TO NEW YORK
Via Rail and Boat.
DAILY EXCEPT SUNDAY.
Ticket Office, 214 Washington St.

Read the "Want Ads" next to last page.

BILLIARDS POOL AND BOWLING DIRECTORY

R. E. SPLAINE, A. G. CUTLER.
HUB BILLIARD PALACE & BOWLING ROOMS
115 Court Street

MIAH J. MURRAY
SUCCESSOR TO MURRAY & IRWIN
Bowling and Billiard Palace
1166 Washington St. - - Boston, Mass.

IMPERIAL BILLIARD ROOM
600 WASHINGTON ST., BOSTON.
L. A. Curtis, Proprietor.

JOHN W. SHANLEY
339 Broadway, So. Boston
Pool and Billiard Tables, New and Second-hand. Lowest prices.
Tel. 211350 Oxford.

THE CARRUTH ALLEYS.
For Fifteen Years the Leaders.
40 Hanover St.

J. MAGANN & CO.
106 SUDBURY ST., BOSTON.
MANUFACTURERS OF
BILLIARD AND POOL TABLES
We carry a full line of Table supplies and do first-class repairing of every description.

YATTER'S Pool Parlors
17 Tables 678 Washington Street
Corner Hayward Place

Somerset Alleys
21-23 ELIOT STREET.
BOWLING, BILLIARDS and POOL
1905 Tournament National Duck and Candle Pin Congress to be rolled here in May.

THE AMERICAN'S MAGAZINE PAGE

Training the Heart Is Best Education

By ELLA WHEELER WILCOX

Copyright, 1909, by American-Journal-Examiner

AMERICAN people are most ambitious for education.

The poorest parents, however uninstructed themselves, are usually ready to make great sacrifices to educate their children.

It is a commendable wish; but it is a pity that so few parents realize the vast importance of laying a foundation of heart education on which to build the mental structure.

This thought has recently been brought forcibly to mind by a highly educated young woman.

She has taken degrees in American, German and French schools, and has acquired all the accomplishments which money can bestow. She is a musician of skill, an art critic of ability, and she has been given advantages of travel and acquaintance with the usages of society.

But alas! Her heart is ignorant of sympathy, and her nature is wholly unawakened to love for any thing but self.

I knew this girl when she was a small child, and I know how many sacrifices were made to give her exceptional opportunities in life.

All Brain, but No Heart

The outlay for her education, laid abroad, meant anxiety and economy for those who were not rich in this world's goods, but who were consumed with ambition for the child.

Later the fortune of a relative who married wealth "finished" the girl's education. She is fitted to "shine" in any society; but she is unfitted to make any human being happy.

Her face is as cold as ice. No ray of sympathy radiates from her.

She is worldly and self-seeking and money is the only god she worships.

Companions of her early years she unhesitatingly cuts and wounds without flinching, because she desires only the acquaintance of those who can advance her worldly interests.

Education like this is a greater disaster to the individual and to the world than the direst ignorance.

Such a woman can only bring sorrow to others and trouble upon herself.

Unless education refines the nature and awakens the nobler sentiments, it heeless the heart and offers larger opportunities for cruelty.

The woman who knows how to be sarcastic and bitter in three languages is more to be dreaded than she who only speaks one tongue imperfectly. Words are swords which need the sheath of kindness.

Before you deprive yourself of necessities to educate your children try to give them a comprehension of the great culture which lies in the unvarying effort to *be kind.*

Culture Implies Kindness

Those two words are very simple, and they are very old. So old that they seem to have lost their meaning for the world.

But they are more important in the forming of character than the word *education*, as it is generally employed.

There is no such thing as a cultured man or woman who is *unkind.*

Education and culture can walk hand in glove; but culture must include kindness of impulse, word and action.

A cultured woman avoids wounding another human being wilfully or thoughtlessly.

She always finds the way to be tactful and considerate of the feelings of those with whom she associates, whether equals or inferiors.

This education of the heart can be given a child by any mother, however humble and poor she may be. Children are merely thoughtless and selfish little animals, until their higher natures are awakened by training. They do not understand the meaning of unselfishness until it is taught them. This is the work for every parent to undertake as soon as a child can reason or understand.

Instead, the average parent accents the natural selfishness of the unawakened animal nature by urging a child to surpass its companions, instead of urging it to *bring out the best in itself.*

What We Are Counts Most

I knew a little girl who, because she was born an "Old Soul" and had lived through many previous incarnations, was abnormally sensitive to the pain of others. She was a brilliant scholar, but, seeing that a classmate was suffering with a desire to win the glory of standing first in an examination, she threw purposely low, failed in every lesson.

When her parents heard of her failure they were angered and astonished. Closer questioning forced her into a confession of her motive.

"Yes, I know my lesson," she said, "but Molly was feeling so terribly to miss being first, I thought I would let her. As long as I knew the lesson I did not care."

Instead of receiving praise for her unselfishness, the little girl was roundly scolded.

The parents were not satisfied that the girl had sufficient ambition. They did not have the glory of being first yet-to-do greater work later, for such an impulse is here.

That a child that it is not what we know, what we study, what we do, or what people think of us, but what we *are*, that means "higher education."

After you have carefully laid the foundation of such an understanding of life's purposes, then begin to rear the structure—the education of the brain.

But that edifice will crumble into ruin when the utmost work of character lies below.

"We'll Go Back to Erin Some Day, Mavourneen"---By Nell Brinkley

What Every True Son or Daughter of Erin Is Always Dreaming When Away from the "Green Little Isle," Especially on St. Patrick's Day

'The old sometimes dream of going, to never come back--the young, to see Ireland and come back here across the gray water again.'

"Take a blessing from my heart to the land of my birth.
And the fair hills of Eire, O!
And to all that yet survive of Eithear's tribe on earth,
On the fair hills of Eire, O!
In that land so delightful the wild thrush's lay,
Seems to pour a lament forth for Eire's decay—
Alas, alas, why pine I a thousand miles away
From the fair hills of Eire, O!

THIS is the day when the Irishman's heart reaches and coils for the green, sea-bound Isle of Erin. You'll hear it singing to-day—the heart that has centuries behind it to make it mournful, and has yet "sung all along the way." And been loyal, too, to Erin.

They never forget it—the Queen of the Isles—the Island born, and those born of valliant Irish mothers under the American sun: it's all the same. They miss the fierce flame of love for the beautiful motherland in their breasts and dream hungeringly of seeing it again.

The old sometimes dream of going to never come back—the young to see Ireland and come back here across the gray water again. Those who have never seen it dream as tenderly and yearningly as those who call the thatched cottages and the moors and fens "my home." There is always the little boy or the boy whose dear—yes!—I'm a big boy—I'm a man—I'm a—I'm a—I'm a

Read American Want Ads For *PROFIT*

THE HOME PAPER OF BOSTON

Use American Want Ads For *RESULTS*

LARGE ESTATE IN BROOKLINE CHANGES HAND

Though not as brisk as during the past few days, a large number of sales were reported in the realty market to-day, especially the smaller properties.

In the South End the three and one half story brick house and 1,320 square feet of land at No. 100 West Springfield street, near Shawmut avenue, has been sold by Clara M. Fowler to Ida M. Keezer. The property is assessed for $9,000, of which $2,300 is on the land.

The two four-story brick houses at Nos. 21 and 23 Dartmouth place, off Dartmouth street, have been sold by the Jane Mann estate to the Home for Aged Women, et al. The two properties are assessed for $8,600, of which $2,600 is on the 2,040 square feet of land.

In Roxbury the frame house and 2,975 square feet of land at No. 26 Notre Dame street, near Reggion street, have been sold by Martha E. Thomas to Mary A. Berk. The property is taxed on a valuation of $1,900, of which $600 is on the land.

Estate Worth $29,000.

George A. Dill reports the sale of the large estate at the corner of Pleasant and Egmont streets, Brookline, which has been held for $29,600. The property comprises 23,900 square feet of land, a two family house and stable and has a frontage of about 150 feet on Egmont street. The purchase is made by John Grainger of Boston from Phineas W. Sprague of Malden. It is the intention of the purchaser to make extensive alterations in the house and stable.

In Dorchester, the three apartment house and 4,000 feet of land on Hansborough street, near Blue Hill avenue, have been sold by Frederick F. Logan to Martin Sweeney. The property is assessed for $6,800, of which $6,000 is on the land.

In the same suburb Mary Ann Fay has sold to Alexander Shapiro through Reuben M. Wyner a plot of land of 7,650 square feet on McLellan avenue between Fowler and Eva street, taxed on a valuation of $2,300.

Farms in Day's Deals.

The Chapin Farm Agency has sold for the owner, W. B. Tillson, his poultry, vegetable and small fruit farm on Pine street, Raynham, comprising sixty-five acres of land, a twelve room farm house, barn and outbuildings with a poultry plant comprising fifty-two laying houses with equipment, with a tract of timber land. The estate was sold on account of New York city, who buys for an all the year home and has nearly taken possession. The price paid is not made public.

The Chapin Farm Agency has sold the owner, Mrs. Valley M. Schooks, her poultry and vegetable farm on Mill street, Middleborough, containing thirty-five acres of land, a cottage, a commodious barn, numerous poultry houses and other buildings. The farm was sold to Annie May Wolf of Providence, R. I., who takes immediate possession. The price paid is not made public.

OBITUARY

Deaths of a Day

MISS SARAH E. HARRIS, aged 78, at her home, No. 115 Harris street, Revere. The oldest member of the Universalist Church at Revere.

MRS. ANNA M. MOORE, aged 85, widow of William W. Moore and mother of Mayor E. A. Crowell of Somerville, died at her son, No. 247 Porter street, Melrose.

CAPT. ROGERS F. GARDNER, aged 41, at the army hospital in Washington.

Deaths.

ANGELL—In Boston, March 16, at 2 a. m., George Thorndike Angell, founder of the American Humane Education Society and the Massachusetts Society for the Prevention of Cruelty to Animals, aged 82 years.

Notice of funeral will be given later.

CLARK—In Roxbury, March 13, Adelaide S. Clark, 7 Pierce park.

Funeral private. Interment at Mount Hope.

CLARKE—In Roxbury, Mrs. Olive N. Clarke, widow of Thomas Clarke, at Boston, Wednesday, Mar. 15, Edward P. Kingsley, Thursday, March 16, at 2 p. m. Burial private.

KEENAN—In Chelsea, March 15, Mary Jane, Fredericksburg, Va., widow of Edward Keenan.

Funeral from her late residence, 230 Everett avenue, Chelsea, Thursday, March 16, at 9 a. m. Requiem mass at St. John's Church, Chelsea, at 9 a. m. Relatives and friends respectfully invited to attend.

KENNEY—At the Holy Ghost Hospital, Monday, March 13, Dorothy Winifred Kenney, beloved wife of the late Edward Kenney.

Notice of funeral later.

MURPHY—In Brookline, March 13, John H., husband of the late Julia Murphy.

Funeral from his late residence, 163 Boylston st., Brookline, Thursday, March 16, at 8:30 a. m., thence to St. Lawrence's Church at 10 a. m. Relatives and friends respectfully invited.

NASH—At Hotel Nottingham, Lenox, March 13, early child of Clarence W. and Lola C. Nash, 2 years, 8 months.

Funeral from her late residence, 83 Parkhurst st., Hough's Neck, Quincy, Thursday, March 16, at 1 p. m. Relatives and friends invited to attend. Services at the parish church.

WINSLOW—In this city, March 15, Mary Ann, widow of Edward Winslow.

Funeral services at her late residence, 73 Bay State road, Boston, Thursday, March 16, at 2 p. m. Funeral private.

TO ADVERTISERS.

EVERYBODY READS THE AMERICAN WANT ADS.

Count seven ordinary words for a line. No ad accepted for less than 15 cents or one line.

The American reserves the right to revise advertisements, to reject or remit and refund the amount paid.

Return wrong replies, give your receipt number.

Two or more insertions are better than one. Try a three time rate.

Money refunded on unused insertions when requested prior to the day of display.

For rates, solicitations, 'phone Main 8180.

Death notices—50c.

RATES.

All classifications 12½c per agate line, display 50c per line, except the following: Situations Wanted—Male and Female—10c per line, display 25c; Lost—10c per line, display 25c; Financial; 10c per line display; Personal and Legal, 25c per agate line.

If less number is desired count seven words to a line.

If copies to advertisements have to be mailed to advertiser send 10c for postage.

LOST AND FOUND

A COLORED GIRL, 12 yrs, old, boarding with me, who used to run very fast from home, and does so for six months, has now been missing since Feb. 28. Any one who will bring her to me will be rewarded. Please stand by and watch for white fan-o-shaster. Please send information to Mrs. Mallon, police, or 79 Hill, Chelsea. ERICK BEARROW, 176 Bryant st., Malden.

LOST—Between Greenwood st., Dorchester, and city, stocked solid gold bracelet. Monday, March 13. Return to PRIEST, 190 Greenwood st., Dorchester, and receive reward.

FOUND—A stone ring, in Neponset; owner prove property and pay charges. PETERSON, 10 Port Norfolk st.

PEARL ALLIGATOR PIN; reward. 77 Fuller st., Brookline; tel. 2805.

Read for Profit, "Want Ads" on This Page.

Male Help Wanted.

MAGAZINE BOOKMEN

Who desire connection permanent or side line and magazines, with Kipling, Hugo, Poe, Dickens, Shakespeare, Bible, etc., in fine bindings, commissions in new territory; mail and call sales on our line. Room 504-505, 46 Cornhill.

BE YOUR OWN BOSS—Make $4 daily at home silvering mirrors; anyone can do the work; no spare time; write to-day for free booklet and sample. MANAGER, box 2,818, Boston, Mass.

MEN WANTED, under 30, over 145 pounds, for emission and firemen on mainline in this vicinity; permanent employment; pay $70 to $100 month; steady work; chance for engineer; $100 to $200 monthly. Call or address room 1, 1st floor, Boston Elevated Railway Co. Station, Dover street, Boston.

A FEW neat appearing men, 18 to 26, to work evenings selling theatre tickets; good salary; short hours. REID'S THEATRICAL BUREAU, 199 Tremont st.

DEMONSTRATORS and canvassers wanted. 7 Water st., room 811.

WANTED—ABLE BODIED MEN between ages 19 and 35, for U. S. Marine Corps; must be sober, were or have first papers; excellent opportunity to see the world, good pay, clothing, rations, medical attendance free. Apply at 90 Court st., Boston, Mass.

WANTED—Men and women to sell our brass and metal sign in Providence, Worcester and Springfield; good pay to competent salesmen. MOORE BROS., 1227 Broadway, Gary bldg., 5th floor, Scollay square entrance.

WANTED—Fixtures to do printing, also second hand printing machine; work nights, short hours. REID'S THEATRICAL BUREAU, 199 Tremont st.

DEMONSTRATORS and canvassers wanted. 7 Water st., room 811.

WANTED—ABLE BODIED MEN between ages 19 and 35, for U. S. Marine Corps; must be sober, were or have first papers; excellent opportunity to see the world, good pay, clothing, rations, medical attendance free. Apply at 90 Court st., Boston, Mass.

WANTED—Men and women to sell our brass and metal sign in Providence, Worcester and Springfield; good pay to competent salesmen. MOORE BROS., 1227 Broadway, Gary bldg., 5th floor, Scollay square entrance.

WANTED—Fixtures to do printing, also second hand printing machine; work nights, short hours. REID'S THEATRICAL BUREAU, 199 Tremont st.

Male—Miscellaneous.

SALESMAN WANTED TO PLACE **RHEUMATIC REMEDY**

IN THE HANDS of all suffering with rheumatism and kindred diseases; guaranteed cure; $50 to $200 testimonial letters; price only $1.00 a bottle; a splendid money maker.

J. H. WRICHER, 49 Cornhill, Room 2

SUIT OR O'COAT $1.00

IT'S THE WEEK for something different from the rest." PEOPLE'S CREDIT CO., 642 Washington st., Boston.

YOUNG MEN WANTED.

TO LEARN driving, repairing and operating automobiles; personal instructions and license secured; call or address for convenient hours. GARAGE, 1,017 Tremont st., Boston; P. O. Box 1,017.

ATTENTION—Rich and all other traders startled and embarrassed, better than new, 2½c each; call or address for convenient hours. GARAGE, 1,017 Tremont st., Boston; P. O. Box 1,017.

I MADE $20,000 in five years in the mail-order business and will tell you how for $10; send for free booklet. E. ROSS, 1,502 Tremont building, Boston.

WANTED—Agents to sell automobiles; $10 to $20 per week guaranteed; spare time; no experience necessary. The property is assessed for $6,600, of which $6,000 is on the land.

In the same suburb Mary Ann Fay has sold to Alexander Shapiro through Reuben M. Wyner a plot of land of 7,650 square feet on McLellan avenue between Fowler and Eva street, taxed on a valuation of $2,300.

Farms in Day's Deals.

The Chapin Farm Agency has sold for the owner, W. B. Tillson, his poultry, vegetable and small fruit farm on Pine street, Raynham, comprising sixty-five acres of land, a twelve room farm house, barn and outbuildings with a poultry plant comprising fifty-two laying houses with equipment, with a tract of timber land. The estate was sold on account of New York city, who buys for an all the year home and has nearly taken possession. The price paid is not made public.

The Chapin Farm Agency has sold the owner, Mrs. Valley M. Schooks, her poultry and vegetable farm on Mill street, Middleborough, containing thirty-five acres of land, a cottage, a commodious barn, numerous poultry houses and other buildings. The farm was sold to Annie May Wolf of Providence, R. I., who takes immediate possession. The price paid is not made public.

OBITUARY

Deaths of a Day

MISS SARAH E. HARRIS, aged 78, at her home, No. 115 Harris street, Revere. The oldest member of the Universalist Church at Revere.

MRS. ANNA M. MOORE, aged 85, widow of William W. Moore and mother of Mayor E. A. Crowell of Somerville, died at her son, No. 247 Porter street, Melrose.

CAPT. ROGERS F. GARDNER, aged 41, at the army hospital in Washington.

Deaths.

ANGELL—In Boston, March 16, at 2 a. m., George Thorndike Angell, founder of the American Humane Education Society and the Massachusetts Society for the Prevention of Cruelty to Animals, aged 82 years.

Notice of funeral will be given later.

CLARK—In Roxbury, March 13, Adelaide S. Clark, 7 Pierce park.

Funeral private. Interment at Mount Hope.

CLARKE—In Roxbury, Mrs. Olive N. Clarke, widow of Thomas Clarke, at Boston, Wednesday, Mar. 15, Edward P. Kingsley, Thursday, March 16, at 2 p. m. Burial private.

KEENAN—In Chelsea, March 15, Mary Jane, Fredericksburg, Va., widow of Edward Keenan.

Funeral from her late residence, 230 Everett avenue, Chelsea, Thursday, March 16, at 9 a. m. Requiem mass at St. John's Church, Chelsea, at 9 a. m. Relatives and friends respectfully invited to attend.

KENNEY—At the Holy Ghost Hospital, Monday, March 13, Dorothy Winifred Kenney, beloved wife of the late Edward Kenney.

Notice of funeral later.

MURPHY—In Brookline, March 13, John H., husband of the late Julia Murphy.

Funeral from his late residence, 163 Boylston st., Brookline, Thursday, March 16, at 8:30 a. m., thence to St. Lawrence's Church at 10 a. m. Relatives and friends respectfully invited.

NASH—At Hotel Nottingham, Lenox, March 13, early child of Clarence W. and Lola C. Nash, 2 years, 8 months.

Funeral from her late residence, 83 Parkhurst st., Hough's Neck, Quincy, Thursday, March 16, at 1 p. m. Relatives and friends invited to attend. Services at the parish church.

WINSLOW—In this city, March 15, Mary Ann, widow of Edward Winslow.

Funeral services at her late residence, 73 Bay State road, Boston, Thursday, March 16, at 2 p. m. Funeral private.

TO ADVERTISERS.

EVERYBODY READS THE AMERICAN WANT ADS.

Count seven ordinary words for a line. No ad accepted for less than 15 cents or one line.

The American reserves the right to revise advertisements, to reject or remit and refund the amount paid.

Return wrong replies, give your receipt number.

Two or more insertions are better than one. Try a three time rate.

Money refunded on unused insertions when requested prior to the day of display.

For rates, solicitations, 'phone Main 8180.

Death notices—50c.

RATES.

All classifications 12½c per agate line, display 50c per line, except the following: Situations Wanted—Male and Female—10c per line, display 25c; Lost—10c per line, display 25c; Financial; 10c per line display; Personal and Legal, 25c per agate line.

If less number is desired count seven words to a line.

If copies to advertisements have to be mailed to advertiser send 10c for postage.

LOST AND FOUND

A COLORED GIRL, 12 yrs, old, boarding with me, who used to run very fast from home, and does so for six months, has now been missing since Feb. 28. Any one who will bring her to me will be rewarded. Please stand by and watch for white fan-o-shaster. Please send information to Mrs. Mallon, police, or 79 Hill, Chelsea. ERICK BEARROW, 176 Bryant st., Malden.

LOST—Between Greenwood st., Dorchester, and city, stocked solid gold bracelet. Monday, March 13. Return to PRIEST, 190 Greenwood st., Dorchester, and receive reward.

FOUND—A stone ring, in Neponset; owner prove property and pay charges. PETERSON, 10 Port Norfolk st.

PEARL ALLIGATOR PIN; reward. 77 Fuller st., Brookline; tel. 2805.

Read for Profit, "Want Ads" on This Page.

Male Situations Wanted.

A YOUNG MAN desires office work, is a good penman, can keep books, is a typewriter, has experience and good references. Apply C. T. D., 26 Dwight st.

A MAN, thoroughly experienced in general work, desires position; handy around stable; can take care of apartments; best of references; long time with present employer. 2,288, Boston American.

A NO. 1 COLORED MAN wants position of any kind; confidential; good wages. J. E. WILSON, 152 Brookline st., Roxbury.

A PERSON with 4 years' experience wants the care of an office building; can furnish the very best of references; good wages. 2,287, Boston American.

A WAITER (young man) wishes position in private or retail grocery. 21 rue Addison.

CHAUFFEUR, American, single, can make own repairs on gasoline car; best of references. J. W. H., 93 Shirley st., Dorchester.

CUTTER and designer, with several years' experience in ladies' garments, tailoring and dressmaking, desires part or full time engagement. Address 2,289, Boston American.

A MAN, thoroughly experienced in general work, desires position; handy around stable; can take care of apartments; best of references; long time with present employer. 2,288, Boston American.

A NO. 1 COLORED MAN wants position of any kind; confidential; good wages. J. E. WILSON, 152 Brookline st., Roxbury.

A PERSON with 4 years' experience wants the care of an office building; can furnish the very best of references; good wages. 2,287, Boston American.

A WAITER (young man) wishes position in private or retail grocery. 21 rue Addison.

A YOUNG MAN desires office work, is a good penman, can keep books, is a typewriter, has experience and good references. Apply C. T. D., 26 Dwight st.

CHAUFFEUR, American, single, can make own repairs on gasoline car; best of references. J. W. H., 93 Shirley st., Dorchester.

CUTTER and designer, with several years' experience in ladies' garments, tailoring and dressmaking, desires part or full time engagement. Address 2,289, Boston American.

DRAUGHTSMAN wants a position in private office; 5 years' experience. 2,290, Boston American.

EXPERIENCED CARPENTER and house painter would like work of any kind; reasonable; satisfactory references. W. 264, Boston American.

FOREMAN OR ASSISTANT position on country place or farm wanted by young experienced man; married; private; no children. 2,284, Boston American.

FIREMAN (competent), man, all-round at repairs, licensed first-class, good ref. Address Y. S., 4 Wentworth pl., Dorchester.

MAN AND WIFE want work on farm, with two cows, 17 and 14 years old; man sober and honest, from last place; wife good plain cook. MR. H. EVERENDEN, 62 Tremont street, Boston, Mass.

MAN, 30 yrs. old, would like position at house working; is willing to do anything. VAN LAUPEN, 37 Bay State road, Boston.

MIDDLE AGED, all-round man wants work; handy around stable; can take care of horses; will go anywhere; best of references. 2,285, Boston American.

PAINTER, first-class workman, wishes to get all interior and exterior work, paper hanging, glazing, kalsomining, graining and marbling; lowest prices; reference. 2,286, Boston American.

PACKING brica-brac, cut glass, china, silver, pictures and furniture, carefully done for shipment by expert; best references; will go anywhere. Send for P. O. box 1,913, Boston, Mass.

POSITION wanted as steamfitter's helper or fireman; can furnish best of references. 2,282, Boston American.

POSITION wanted by man, sober and industrious, wants work at anything, very competent, first-class references. 2,283, Boston American.

SALESMAN, covering Massachusetts, wishes good side line; commission basis; can furnish A1 references. P. 292, Boston American.

STEAMFITTER wishes position by a first-class steamfitter and furnace man; also all kinds of pooling. 2,281, Boston American. H. FLANNERY, 110 Kneeland st.

TEMPERATE, reliable man wants situation to drive light van, parcel delivery or collecting; best of security if needed. A 300, Boston American.

WANTED—Position as driver, teamster, watchman or handy man mechanically, first-class references. 25 Willard pl., Roxbury.

WANTED—By a middle-aged man, a situation to clean harnesses or to pay board; a quiet place or farm; reference given. P 84, Boston American.

WANTED—By young man, with good references, a position to call on grocery trade, out of town preferred. 2,280, Boston American.

2 VIKEHAND WORKERS want positions in machine shop, out of town or in city. P 285, Boston American.

Agents and Canvassers Wanted.

DE LUXE BOOK SALESMAN

TO TAKE MANAGEMENT of our new publication, just ready for the market; liberal contract to competent party. Only experience; references required. J. B. MILLET CO., suite 624, 120 Boylston st.

CHAIR SALESMEN wanted in your locality to represent an experienced manufacturer; liberal and good agreement; write for particulars. MONARCH CHAIR CO., St. Louis, Mo.

WANTED—Female house to house canvassers; good wages; call 9 to 10 a. m. 36 Bromfield st.

Female Help Wanted.

A NUMBER of ladies and girls at home, steady work, best time, stamping transfers, $1.50 a week; reliable firm. 180 Tremont, room 8.

BOOK BINDERS also pattern girls, girls wanted. F. E. SANFORD CO., 71 Oliver st., City.

EXPERIENCED waist makers on bodies, sleeves, drapers and finishers wanted; we make one style throughout the year. THE SPIRELLA CO., 23 Hudson st., Belmont, mass.

ENGLISHMAN, widower, would like to live English or Scotch housekeeper, Protestant. O 208, Boston American.

EXPERIENCED TUCKERS and stitchers on waists; steady shop; steady work; highest prices; dresses. M. ROSENFIELD, 24 Kingston st.

ONLY EXPERIENCED tuckers, stitchers and runners on light dresses and kimonos. ORIENTAL HARMONY CO., 16 Beach st.

SITUATIONS WAITING—Help girls with good references; also housework. WRIGHT'S AGENCY, Western av., Cambridge.

STITCHERS and tuckers on waists and skirts, good pay. 255 Tremont st., room 32.

WANTED—Nice, motherly woman to keep home for business woman with two children; small remuneration, but good home. O. Mc., 80 Appleton st., cop 3rd.

WANTED—Two or three first-class vest trimmers. Apply to S. E. CHAPMAN, 370 Dudley st., Roxbury.

WANTED—At 58 Roxbury st., cook, general, second, nursery, waitress, green girls, day wanted.

Female—Miscellaneous.

100 Girls Wanted at Once

To Learn Dressmaking and Millinery AT THE LADIES' TAILOR

Dressmaking and Millinery College, 241 TREMONT ST., BOSTON.

Upon Your Entrance Positions.

WE TEACH everything in "Dressmaking to cloth" cutting, fitting and making; also "Ladies' tailoring, skirts, coats, capes, jackets, etc., also "Ladies' waists, dresses, etc., also "Ladies' shirts, clothing, fitting and vests; also "Ladies' dressmaking, using "Regular Materials"; full-sized "Regular Patterns"; "no cut paper patterns"; "fitting and "rewing school"; only school in Boston teaching "Ladies' tailoring"; "Ladies' dressmaking and ladies' tailors; call or write for "Free Catalogue"; "Ladies' tailoring, Ladies' DRESSMAKING AND MILLINERY COLLEGE, 241 Tremont st., Boston. Hours, 9 to 5.

BRUNO'S Eagle Brand Insecticide

KING OF INSECT KILLERS.

A NON-COMBUSTIBLE liquid compound for the immediate cleaning out and killing of Bedbugs, Roaches and Water Bugs, as they and others in efficiency as the sale is 8,000 wholesale druggists in the United States and Canada. Price 25c, 50c, 75c, 85c, agents sent to

LEARN DRESSMAKING AND MILLINERY AT McDOWELL'S

WHERE every branch of the business is individually and scientifically taught; our teachers are experts with years of experience; we make a business of teaching dressmaking and millinery; our pupils have the latest and best up-to-the-minute method of doing; no pupils wishing to learn the trade; names at once; patterns of all kinds cut to measure; perfect fit guaranteed; terms reasonable; positions made and assisted in; we want absolutely first-class. McDOWELL DRESSMAKING & MILLINERY SCHOOL,

25 WINTER ST., BOSTON.

IMPORTANT TO EVERY LADY READING THIS PAPER.

TAKE notice that you can have the finest suit made to your measure for $25 and wear it for one year if not satisfactory after that time; others in proportion; we guarantee a perfect fit; ROYAL CLOAK & SUIT CO., 1,017 Washington st., Boston; P. O. Box 1,017. Telephone 2,265-5 Oxford.

DRUMMER'S SAMPLES.

LADIES' SKIRTS, WAISTS AND SUITS, NO TWO alike, made by the leading manufacturers in New York; guaranteed to be perfect in every particular and at a rating of 25 per cent. below the market; call and see them; will send out orders to out of town customers. HARRIS MALOFF, 6 Stoneleld st., corner Washington. Take elevator, opening overlooking B. F. Keith's.

Hair Work Promptly Done.

SAVE your combings and have them made into puffs, switches, pompadours or WAVES; send for samples. Call or address A. L. COLWELL, Water st., Canton, Mass.

SAMPLE SUITS.

LADIES' NEW SPRING SUITS at low prices; sizes 32 to 42; $15.00 values and over; samples and rentals; can't be beaten, PAY, room 14, 723 Washington.

ORDERS ON 25 STORES

FOR $1.00 for week; different from the rest." PEOPLE'S CREDIT CO., 642 Washington st., Boston.

WANTED, cook, sew to learn dressmaking and millinery, individual instruction on Garfield system; 25 lessons, $5; terms $1 per week. MISS M. WINTER, 25 Winter.

MILLINERY at lowest prices; get your spring hat made; trimmed to order; $3 and up. MRS. LITCHFIELD'S, 68 Berkeley st.

WANTED—Young girl to learn to set their switches; required at S. E. ROUNDY & CO'S., 724 Washington st., 2d floor, elevator; no canvassing.

APRONS for waitresses, housekeepers and butchers. 2 Park sq., room 79.

Female Situations Wanted.

A COLORED GIRL would like work with a family of adults; housework or cooking; best of references. 2,277, Boston American.

A COLORED GIRL would like work with a family of adults; housework or cooking; best of references. 2,277, Boston American.

A CAPABLE German Pro. woman would like work by the day; cooking, washing and ironing, or plain sewing or care for invalid; comfortable home more than wages. MRS. WAGNER, 94 Day st., Roxbury, Mass.

A GIRL (colored) wants work by the week for Wednesday and Thursday, washing and ironing, or cleaning; can go home nights. WASHINGTON, 1,017 Washington st., call mail. MISS C. W., 2nd floor, front.

A COLORED GIRL would like work by the day; cooking, washing and ironing; best of references. 2,279, Boston American.

A COLORED GIRL would like work with a family of adults; housework or cooking; best of references. 2,278, Boston American.

A COLORED WOMAN wants laundry work in her home; 25 cts. per dozen; also plain sewing; will hand work; will not door dried. 407 Main st., Cambridge; tel. 4,486-M.

A SWEDISH girl wants general housework. C. CARLSON, 2 Herbert st., Norwood; tel. 0,000 (Suite 3).

A YOUNG COLORED GIRL wants position as chamber maid, light housework or child nurse, latter preferred; best of reference. 2,276, Boston American.

COLORED GIRL, neat and clean, wants position as housework or cook; best of reference. 2,275, Boston American.

COLORED GIRL wants work by the day or week; can go home nights. 29 Camden st.

COLORED WOMAN to do work by the day; washing and ironing preferred. 2,274, Boston American.

COOK and second girl want situation; to object; best of reference; city or country. 2,273, Boston American. H. KELLEHER, 12 Lawrence st., city.

COLORED girl wants work by the day or hour; will go anywhere; best references. 22 Mill st., Cambridge; tel. 4,000.

COLORED WOMAN wants work by the day; washing and ironing preferred; good ref. Address Mrs. W. W., 54 W. Canton, Boston, Mass.

COLORED WOMAN wants washing and ironing by the day or week. 2,267 Shawmut av., Boston, Mass.

DRESSMAKING, tastes, neat dresses, undergarments and housemaids' outfits. 125A Pleasant st., Malden.

DAY'S WORK. 48 West Canton st., first floor.

EXPERIENCED TYPEWRITER and general office assistant wishes position; best of references. MISS L. E., 143 Bowdoin st.

EXPERIENCED dressmaker would like customers by the day; terms $2 and carfare; satisfaction guaranteed. O 238, Boston American.

FIRST-CLASS cook wants place in town or out, by day; good reference. 1 Claremont st.

GIRL (colored) wants work by the day; cook or housework. Tel. 1718-3 Roxbury.

GIRL (colored) wants work by the day or week; ref. Write 75 Ruggles st., suite 1.

GIRL (colored) wants washing or ironing by the day or week. Tel. 1718-3 Roxbury.

GENERAL housework by day or hour; will take care of children; good ref. 2,272, Boston American.

LADIES' AND GENT'S repairing and mending; all kinds of sewing done; reasonable. MRS. Rolland st.

ROOM KEEPER'S position wanted by elderly Scotch Protestant, can take full charge, good cook, best of reference. 2,271, Boston American. 1324 W. Canton st., Boston.

LADY would like position as housekeeper; references given. 2,269, Boston American.

RESPECTABLE girl wishes position as housekeeper; will go anything; can furnish good reference. 2,270, Boston American. 1324 W. Canton st.

POSITION wanted by neat, honest woman in family of 2 or 3 to take charge of children and do housework. Address 15A Chambers st., Boston.

RELIABLE woman wants work by the day for Monday, Tuesday and Wednesday; all anywhere. Tel. 1193 Mass. av., Arlington 320.

RESPECTABLE WOMAN would like to keep house for well-to-do gentleman; small family preferred. Chatterton, Mass.

RESPECTABLE colored girl wishes position, cooking or housework; sleep home. P 289, Boston American.

SITUATION wanted, chamber work or plain sewing; can go home nights. MRS. M. C., 39 East Dedham st., suite 2, city.

Female Situations Wanted.

SEWING OR MENDING neatly done by the day; terms reasonable. Call or address MRS. MORTON, 183 Columbus av.

SEAMSTRESS would be glad by the day or take work home; terms reasonable. Call or address L. BELLEA, 13 Division st., Chelsea.

SWEDISH cook wants work, wanted, day or week, terms reasonable. 12 Spark st., Boston.

TO TAKE charge of a lunch room, or as cook; best of reference. 2,268, Boston American.

WANTED—By middle-aged Prot. woman, position as housekeeper; city or country; best of reference. Call or write 1,017 Washington st., room 51.

WANTED—Position as housekeeper; no objection to children; good ref. 31 Hanson st., Roxbury.

WANTED—Washing and ironing by the hour or day, in city or country. MRS. L., 1,364 Harrison av., Boston.

YOUNG, experienced woman wants work; fine dressmaking, remodeling and shampooing at home or will call. MRS. HORTON, 27 Main st.

YOUNG WOMAN, experienced laundress wants work by the day. 2,266 E. 3d st., South Boston.

3 PRINCE Edward Island girls want positions as waitresses; good references; 1 experienced; best of ref. 92 Vernon st.; tel. 1237-2 Bos.

Furnished Rooms to Let.

VISITORS TO BOSTON.

EASE ROOMS AT HOTEL WATERSTON, a quiet, refined home; all front rooms; rooms only; $1 and $1.50 per night; rooms and board, $6 per week and upward. 25 WINTER ST., BOSTON.

IMPORTANT TO EVERY LADY READING THIS PAPER.

TAKE notice that you can have the finest suit made to your measure for $25 and wear it for one year if not satisfactory after that time; others in proportion; we guarantee a perfect fit; ROYAL CLOAK & SUIT CO., 1,017 Washington st., Boston; P. O. Box 1,017. Telephone 2,265-5 Oxford.

DRUMMER'S SAMPLES.

LADIES' NEW SPRING SUITS at low prices; sizes 32 to 42; $15.00 values and over; samples and rentals; can't be beaten, PAY, room 14, 723 Washington.

ORDERS ON 25 STORES

FOR $1.00 for week; different from the rest." PEOPLE'S CREDIT CO., 642 Washington st., Boston.

WANTED, cook, sew to learn dressmaking and millinery, individual instruction on Garfield system; 25 lessons, $5; terms $1 per week. MISS M. WINTER, 25 Winter.

MILLINERY at lowest prices; get your spring hat made; trimmed to order; $3 and up. MRS. LITCHFIELD'S, 68 Berkeley st.

WANTED—Young girl to learn to set their switches; required at S. E. ROUNDY & CO'S., 724 Washington st., 2d floor, elevator; no canvassing.

APRONS for waitresses, housekeepers and butchers. 2 Park sq., room 79.

Female Situations Wanted.

A COLORED GIRL would like work with a family of adults; housework or cooking; best of reference. 2,277, Boston American.

A COLORED GIRL would like work with a family of adults; housework or cooking; best of reference. 2,277, Boston American.

A CAPABLE German Pro. woman would like work by the day; cooking, washing and ironing, or plain sewing or care for invalid; comfortable home more than wages. MRS. WAGNER, 94 Day st., Roxbury, Mass.

A GIRL (colored) wants work by the week for Wednesday and Thursday, washing and ironing, or cleaning; can go home nights. WASHINGTON, 1,017 Washington st., call mail. MISS C. W., 2nd floor, front.

A COLORED GIRL would like work by the day; cooking, washing and ironing; best of reference. 2,279, Boston American.

A COLORED GIRL would like work with a family of adults; housework or cooking; best of reference. 2,278, Boston American.

A COLORED WOMAN wants laundry work in her home; 25 cts. per dozen; also plain sewing; will hand work; will not door dried. 407 Main st., Cambridge; tel. 4,486-M.

A SWEDISH girl wants general housework. C. CARLSON, 2 Herbert st., Norwood; tel. 0,000 (Suite 3).

A YOUNG COLORED GIRL wants position as chamber maid, light housework or child nurse, latter preferred; best of reference. 2,276, Boston American.

COLORED GIRL, neat and clean, wants position as housework or cook; best of reference. 2,275, Boston American.

COLORED girl wants work by the day or week; can go home nights. 29 Camden st.

COLORED WOMAN to do work by the day; washing and ironing preferred. 2,274, Boston American.

COOK and second girl want situation; to object; best of reference; city or country. 2,273, Boston American. H. KELLEHER, 12 Lawrence st., city.

COLORED girl wants work by the day or hour; will go anywhere; best references. 22 Mill st., Cambridge; tel. 4,000.

COLORED WOMAN wants work by the day; washing and ironing preferred. 2,267 Shawmut av., Boston, Mass. Address Mrs. W., 54 W. Canton, Boston, Mass.

DRESSMAKING, tastes, neat dresses, underGarments and housemaids' outfits. 125A Pleasant st., Malden.

DAY'S WORK. 48 West Canton st., first floor.

EXPERIENCED TYPEWRITER and general office assistant wishes position; best of references. MISS L. E., 143 Bowdoin st.

EXPERIENCED dressmaker would like customers by the day; terms $2 and carfare; satisfaction guaranteed. O 238, Boston American.

FIRST-CLASS cook wants place in town or out, by day; good reference. 1 Claremont st.

GIRL (colored) wants work by the day or week; ref. Write 75 Ruggles st., suite 1.

GIRL (colored) wants washing or ironing by the day or week. Tel. 1718-3 Roxbury.

GENERAL housework by day or hour; will take care of children; good ref. 2,272, Boston American.

LADIES' AND GENT'S repairing and mending; all kinds of sewing done; reasonable. MRS. Rolland st.

ROOM KEEPER'S position wanted by elderly Scotch Protestant, can take full charge, good cook, best of reference. 2,271, Boston American. 1324 W. Canton st., Boston.

LADY would like position as housekeeper; references given. 2,269, Boston American.

RESPECTABLE girl wishes position as housekeeper; will go anything; can furnish good reference. 2,270, Boston American. 1324 W. Canton st.

POSITION wanted by neat, honest woman in family of 2 or 3 to take charge of children and do housework. Address 15A Chambers st., Boston.

RELIABLE woman wants work by the day for Monday, Tuesday and Wednesday; all anywhere. Tel. 1193 Mass. av., Arlington 320.

RESPECTABLE WOMAN would like to keep house for well-to-do gentleman; small family preferred. Chatterton, Mass.

RESPECTABLE colored girl wishes position, cooking or housework; sleep home. P 289, Boston American.

SITUATION wanted, chamber work or plain sewing; can go home nights. MRS. M. C., 39 East Dedham st., suite 2, city.

IT'S UP TO YOU

If you have a little "idle money," or money that is only half busy, read *American Want Ads.* If you need money to set in motion some business plan read *American Want Ads.* If you read the little ads every day you will pay fewer "Didn't-know-about" penalties.

Everybody Reaas American Want Ads.

THE HOME PAPER OF BOSTON

Furniture.

$16.67

With all latest improvements. Sold elsewhere at $25.00. Terms to suit. Delivered downtown as a bargain at $23.00.

$100 WORTH FOR $10.00

LOAN, $50.00 worth for $5.00 down and weekly payments after; no questions asked; without fee; delivery; a handsome parlor suite, $19.97; a quarter sawed oak dining table, $10.98; a bed, $2.69; soft top mattress, $3.98; a stove but-ner, $2.98; a rocker for your own home, $1.98. Call and see us.

SMITH BROTHERS

1211 Washington Street

Take Elevated to Dover st. Est. Over 40 Yrs.

SAMPLE FURNITURE.

Retail Price Our Price
Solid oak sideboards, 60 inch base, $35.00 ..... $23.50
5.00 Pull size oak couches, 5.00
Solid oak sideboards, 60 inch base, $35.00 ..... 23.50
Solid oak sideboards, 60 inch base, $35.00 ..... 23.50
$5.00 Mahogany dressers, extra fine finish, $5.00 ..... 2.50
$5.00 Golden oak parlor rockers, 5.00
$5.00 Golden oak buffets, fine finish, 5.00
$10.00 Golden oak parlor suites, upholstered, 10.00
$10.00 Parlor suites, fine velours, 10.00
1,000 New window shades, all colors, 1,000
Also slightly damaged furniture, sofa beds, sideboards, iron beds, bookcases, parlor and library tables, commodes, hatracks, refrigerators, mirrors, ranges, pictures, mirrors, etc. Come and see us. We guarantee what you get and what we say about furniture.

J. B. HENNESSEY,
Elevator to 5th floor. 711 Canal St., near North Station.

Cash Paid for 2d-Hand Furniture.

CARPETS, stoves, beds and bedding, old books, antiques, bric-a-brac, also clothes, silver, jewelry, etc. Send postal or call. EDW. COURTNEY, 199 Washington st., corner Boylston.

WANTED agents, 10,000 old gents to buy furniture prices cash or credit; 10 per cent less than other houses; need postal. CHELSEA FURNITURE CO., 307 Broadway.

HIGHEST CASH PRICES paid for all kinds of furniture and carpets; send postal. H. BRYANT, 2 S. Washington st.; tel. 1852-2 Richmond.

CASH PAID for furniture, carpets and household goods; send postal. MRS. GOODWIN, 1,023 Tremont. Oxford. CLOUGH & CO., 42 and 44 Bromfield st.

Money To Loan.

EVER NEED MONEY?

WE ARE STILL LENDING

ON any security of value, at legal rates. Eighteen years in one place dealing directly with the people. The new law on interest rates and charges, Chapter 456, Acts of 1908, now in force, is complied with to the letter. We give copies on request. We live up to it. We do business strictly according to the law and find it a profitable business. Call or write.

Dexter Loan Co., 47 Court St., Room 12

MONEY LOANED

TO SALARIED PEOPLE of persons keeping house on their plain note without security; we do not to the employer; all business strictly confidential; payment in such sums

EDITORIAL PAGE OF THE **BOSTON AMERICAN** BOSTON MARCH 17, 1909

BOSTON AMERICAN

80 AND 82 SUMMER ST., BOSTON, MARCH 17, 1909

All Hail, St. Patrick!

A Teacher, a Fighter, a Student, a Truly Saintly Man

This is the day of a man great from every point of view. He was as great in courage, persistency and devotion to right as he was in knowledge and in goodness.

He stands out first among those noble characters in the history of Ireland that did so much for truth and progress in the dark days of the world's history.

His life and example have been the inspiration of many millions of the world's best, most earnest and devoted people.

The people of Ireland are proud of him, and well they may be. And all of the world, except those that are ignorant, share in the respect for this brave and saintly man.

It is to the credit of the Irish people that they keep the memory of Saint Patrick green in this country to this day. The man who respects himself, his country and his country's heroes deserves and gets the respect of others.

All honor to Saint Patrick, the teacher of man, devoted follower and disciple of truth and morality!

A Kindhearted Man—and a Failure

A Failure from the World's Point of View, Anyhow. Is There Any Other Point of View? PERHAPS

Copyright, 1909, by American-Journal-Examiner

A man was walking near the postoffice about noon yesterday. He was an unusual kind of man, not one of those average human beings that look as much alike as so many biscuits. This man had a sad, rather earnest face. His shoes were not new. His overcoat was a sort of cloak, quite faded.

You could see that the man had education, and he proved that life had not knocked all the kindly feeling out of him.

A horse stood at the curb trying to eat his dinner. It was a thin horse, fastened to a mail wagon.

The horse, like the man, was a failure; thin, bony, a little over on the knees. The nose-bag hanging from his head had straps too long, and he could not reach the oats at the bottom. He was jerking his head nervously, spilling his oats, unable to reach them.

The man with the cloak stopped, put his hand under the nose-bag and held it up while the horse ate his oats. He stood there patiently, holding the nose-bag with one hand, patting the horse on the neck with the other.

He evidently thought it worth while to stand and help that dejected horse eat his dinner. He was still waiting on the horse when others, thinking themselves busy, hurried away.

We tell by looking at that man that he was a failure, from our ordinary human point of view. You could see that he had once been richer than he is to-day. You would know instinctively that if he walked up to the average prosperous man to submit an idea, no matter how good, the prosperous man would hardly listen.

Of course, when you saw him stop to help the horse eat his oats, that told the whole story. In this world a man who has time in the middle of the day to think about the suffering, or the hunger of an animal, can be classed as a failure **MOST PROMPTLY.**

We don't often bother our heads in this country with horses that are bony and over on the knees, or with men that have kind faces and faded cloaks. We class such creatures generally as among the riffraff of failure, pass them and forget them.

Are they to be ALWAYS forgotten? And always to be failures? An answer to that question would be mildly interesting.

The human failure that helped the nervous horse to eat his oats will, of course, drift along through life and end unhappily. Men have millions and all sorts of success that never in their lives felt or obeyed the humane impulse that helped that poor horse to get his dinner. You don't need to be told that the failure of that man was due probably very largely TO THE GOOD THAT IS IN HIM. And you don't need to be told that his kindness of heart, his desire to help others, would probably account largely for his continued failure.

Do good-hearted men that fail have another chance on this earth, or somewhere else in space? Is there anywhere a power that recognizes and rewards the merit of the patient, kind-hearted failure, or that recognizes and punishes the crime of successful selfishness? We don't know and can't know—we all hope so.

It is some comfort to remember that that faded man, with his mild, kind eyes and his bare hand, blue with cold and perhaps not too much food, holding up the horse's dinner for him, got very probably as much real pleasure out of helping that horse as some other men get out of robbing a hundred thousand men, cheating a million women, or grinding children up in factories.

Perhaps a man whose mind is filled with kindness, who has time and inclination to see the sorrow of a hungry horse, or the beauty of a setting sun, may really be quite as happy as another man that would look down upon him.

Disrespect for Religious Feeling

It Is Always Brutal and Disgraceful

Copyright, 1909, by American-Journal-Examiner

Mr. Lawrence J. Dennehy calls the American's attention to certain postal cards printed in connection with St. Patrick's Day.

These cards, intended, perhaps, to be funny, are really in the wilest taste, and Mr. Dennehy and others protest against them justly. They present under would-be humorous aspects the personality of St. Patrick, one of the really great men in the history of the world's education, a man held in reverence by millions of human beings.

In our opinion, the man who prints, sells or circulates these cards lacks decent feeling and respect for the beliefs of others.

The love of St. Patrick is a deep and most sincere emotion in the hearts of many good citizens. St. Patrick's name is associated with the history of Ireland, with the religious faith of millions, and with national feeling as well as religious faith.

St. Patrick was a man of courage, devotion and intelligence.

He is entitled to the admiration and to the reverence of EVERY MAN, whatever his religious faith. He is also entitled to the respect of the man who has NO religious faith.

It is in vile taste for any man to belittle any religion, or any individuality closely associated with the religion of another man.

The self-respecting citizen treats the religion of every other man exactly as he would the memory of another man's mother.

Religion is not a thing to be ridiculed; all religious individualities should be treated with respect. The police should find some way of suppressing these St. Patrick postal cards by which so many citizens are properly and justly offended.

One Thousand and One Nights

By T. E. Powers

Copyright, 1909, by American-Journal-Examiner

WHATS THE MATTER? DONT YOU FEEL WELL TO DAY?
MY HEALTH IS NOT VERY GOOD— YOU SEE IT WAS LIKE THIS —
"WHEN YOU SENT ME OUT ON AN ERRAND THE OTHER DAY I GOT SOAKING WET"
AND WHILE THEY WERE MOVING THE SAFE IN YOUR ROOM IT FELL ON MY BACK
SAFE
OOF
AND WHILE I WAS WORKING OVER TIME LAST NIGHT THE LIGHTS WENT OUT AND I HAD TO USE A CANDLE THAT HURT MY EYES
I FEAR THIS HARD WORK IS KILLING ME
YOU ARE A GRAND AND FAITHFUL EMPLOYEE TAKE A WEEK OFF ON FULL SALARY
WAITER BRING ME ANOTHER ONE OF THOSE MINCE PIES
OH YOU MINCE PIE
THE REAL REASON OF HIS ILLNESS

THERE'S A REASON

Little Bobbie's Pa

By William F. Kirk

Ma was reeding the papier & she sed to Pa I see there is a move on to stop sum of the plays which is playing. I saw sumthing about it, sed Pa, but I dident pay much attenshen to it. The peepul is commencing to git altogether too fresh with geephus, anyhow. That is why I havent rote my plays lately, Pa sed. It wud be awful for a man in my position to rite a play & then have it stopped by the peleece, Pa sed.

I guess there isent much danger of you riteing any play, sed Ma, & as far as the peepul is concerned, I think it is about time that geenyus got a little smothering. I think it is about time, sed Ma, that the grate Intellect wich created the dramas now beeing played by The Gizzling Girlies Burlesk Company shud be taught a lesson in good morals, Ma sed.

You arent broad enuf, sed Pa. Of course, in the littel town ware you was born & reared, the littel burg from wich I took you and brought you to a life of ease & elegance in the grate city, they dident have any such plays. All they had there, if I remember right, sed Pa, was Stricken Blind, East Lynne & Escaped from Portland, or, Brother aggenst Brother.

I am just as broad as you are, sed Ma, & as far as that littel town is concerned, there are days & days wen I do nothing but wish I was back thare. The ease and elegance of which you speak, sed Ma, is largely rubbage.

I am aggenst the reform of the stage in the way this paper speaks of, sed Pa. Long yeers ago, sed Pa, wen my geenyus was just begineing for to be recognized, I wrote a drama. It was called The Deceitful Hussy, & tould about a yung dressmaker wich went to church on Sundays & posed for a saint, wen in reality, sed Pa, she always stole the thread and needels wich she used from day to day.

Everything went all rite till the last act, sed Pa, wen she was caught stealing from (4) spools of No. 40 thred & a paper of needels, & she instantly exclaimed, It has came at last, as I always knew it wud. Then she swallows the paper of needels & fills dedd & then cums the curtain.

Wunderful, sed Ma. How did it go?

It was wunderful, sed Pa, & it went all rite the opening nite, but the critick peepul sed that the play was about as bad woman, so the village constabel pinched the show, & I was ordered to leave the town, sed Pa, by rail.

Copyright, 1909, by American-Journal-Examiner

The Gimlet Club

Can You Say It Three Times Quickly?

AH! A LETTER FROM THE FIRM - I'VE BEEN WAITING FOR IT -
FROM THE FIRM, EH? HO! HO!
OH YOU SLY DOG! WHATS THE FIRM'S NAME? POLLY?
THIS IS A BUSINESS LETTER!
YOU WERE ALWAYS A DEVIL AMONG THE LADIES - WHAT'S SHE GOT TO SAY?
I TELL YOU THIS ISA
DOES SHE TELL YOU HOW MUCH SHE LOVES YOU AND ALL THAT? EH?
AW-W!
YOU ARE ELECTED A MEMBER OF THE GIMLET CLUB BOKE? BROTHER BOKE?

The Hall-Room Boys

They Broil Some Herring, and the Landlady Loses a Prospective Boarder

Copyright, 1909, by American-Journal-Examiner

SMOKED HERRING! GEE! I BET THEY'RE TASTY. LET'S BUY A BOX AND BROIL THEM FOR SUPPER.
GREAT!
1
HEAVENS PERC — THE ODOR IS SOMETHING FIERCE. CLOSE THE TRANSOM QUICK. IT'LL BE ALL OVER THE HOUSE AND THERE'LL BE AN AWFUL HOWL FROM THE LANDLADY.
YES, THAT'S ONE THING SHE WONT STAND FOR.
2
YES, I TAKE GREAT PRIDE IN THE WAY I RUN MY BOARDING HOU— SNIF - SNIF
SNIF - SNIF - REALLY I DON'T BELIEVE I WILL LIKE IT HERE. THE ODOR OF COOKING IS SO OBJECTIONABLE TO ME. THAT'S WHY I LEFT THE LAST PLACE.
3
MR. COLDHASH, ARE YOU DOING ANY COOKING IN YOUR ROOM?
FAR BE IT FROM ME TO BE DOING ANYTHING LIKE THAT MRS. PRUYN
4
MISS DILPICKLE, ARE YOU COOKING IN YOUR ROOM?
WHY NO MRS. PRUYN. IT SMELLS LIKE HERRING DOESNT IT?
5
MR. HOTBUNN, THERE IS SUCH AN ODOR OF COOKING THROUGH THE HOUSE - HAVE YOU ANY IDEA WHERE IT COMES FROM?
SURELY MRS. PRUYN, YOU WOULDN'T SUSPECT ME OF SUCH A PRACTICE? BEASTLY OBJECTIONABLE ISNT IT?
6
SO MR. HALL-ROOM, YOU ARE THE OFFENDERS. DO YOU KNOW THE WHOLE HOUSE IS PERMEATED WITH THIS AWFUL ODOR OF HERRING WHICH HAS BEEN THE CAUSE OF MY LOSING A PROSPECTIVE BOARDER. IF THIS HAPPENS AGAIN I SHALL ASK YOU TO GIVE UP YOUR ROOM
7